AMERICAN ANNALS OF THE DEAF

OFFICIAL ORGAN

CONFERENCE OF EXECUTIVES OF AMERICAN SCHOOLS FOR THE DEAF
CONVENTION OF AMERICAN INSTRUCTORS OF THE DEAF

EDITED BY

IRVING S. FUSFELD

UNDER THE DIRECTION OF

PERCIVAL HALL, OF THE DISTRICT OF COLUMBIA; FRANK M. DRIGGS, OF UTAH; MADISON J. LEE, OF KENTUCKY; ELWOOD A. STEVENSON, OF CALIFORNIA; IGNATIUS BJORLEE, OF MARYLAND; O. L. McINTIRE, OF IOWA; J. W. BLATTNER, OF OKLAHOMA

Executive Committee of the Conference

VOLUME LXXXI

WASHINGTON, D.C.

PUBLISHED BY THE CONFERENCE OF EXECUTIVES OF AMERICAN SCHOOLS FOR THE DEAF

1936

CONTENTS

SEVENTEENTH REGULAR MEETING OF THE CONFERENCE OF EXECUTIVES OF AMERICAN SCHOOLS FOR THE DEAF ..... *Percival Hall, L.H.D.* 1

Tentative Program, 1.

THE SUPERVISOR ..... *V. A. Becker* 5

METHODS OF INSTRUCTION IN AMERICAN SCHOOLS FOR THE DEAF ..... *Edward Allen Fay, Ph.D.* 7

TABULAR STATEMENT OF AMERICAN SCHOOLS FOR THE DEAF .. *I. S. F.* 8

Public Residential Schools in the United States, 8; Industries Taught in American Schools for the Deaf, 16; Public Day-Schools, 18; Denominational and Private Schools, 27; Schools in Canada, 30.

AMERICAN INSTRUCTORS OF THE DEAF ..... *I. S. F.* 32

MISCELLANEOUS ..... *I. S. F.* 87

Annual Data for the Philippine School, 87; Boondoggling with the Deaf, 87; Presentation to Dr. Harris Taylor, 88; Vice President of the Conference, 89; Dr. Taylor's New Position, 89; Training at Chicago Normal College, 89; Early Preschool Training, 90; Inter-School Typing Contests for the Deaf, 90; Passing of the Philadelphia Home for Training in Speech, 90; A New Private School, 90; Organization of Day-School Teachers, 90; Junior Audubon Clubs, 91; Dr. Hall's Address at the N. A. D. Convention in 1934, 91.

AN ANALYSIS OF ERRORS IN WRITTEN COMPOSITION BY DEAF CHILDREN ..... *William Hertzog Thompson, Ph.D.* 95

The Problem, 95; The Methods, 95; Findings, 96.

A GUIDE TO THE LITERATURE ON THE DEAF—PARTICULARLY THE EDUCATION OF THE DEAF ..... *Tobias Brill, M.Ed.* 100

General Information and Statistical Data Issued Periodically, 101; Material of Special Interest to Teachers of the Deaf and Normal Students, 102; Research Studies, 109; Indexes, 110; Libraries, 110; Encyclopedias, 111; Newspapers and Magazines, 111; Miscellaneous, 111; Conclusion, 112.

THE PSYCHOLOGY OF LANGUAGE WITH SPECIAL REFERENCE TO THE DEAF ..... *Marné Lauritsen Groff, Ph.D.* 113

The Development of Language in the Deaf Child, 113.

HELPING OUR GRADUATES SECURE POSITIONS ..... *Wesley Lauritsen, M.A.* 126

A COMPARATIVE STUDY OF THE MOVEMENTS OF THE BREATHING MUSCLES IN SPEECH AND QUIET BREATHING OF DEAF AND NORMAL SUBJECTS—II ..... *Charles G. Rawlings, M.S.* 136

Results, 136; Discussion of the Results, 142; Summary, 149.

EXPERIMENTS IN THE ACADEMIC EDUCATION OF ADOLESCENT DEAF PUPILS—III.....*Louise Ebeling Dean, B.A.* 151
Social Science, 151; Reading, 155; Written Language and Grammar, 160; Bibliography, 164.
CALIFORNIA'S POLICY OF EDUCATING THE DEAF.....
.....*Elwood A. Stevenson, M.A.* 166
The California Plan: General Policies, 166; Accepted Grading, 168; Co-operation with Educational Authorities, 169; Provision for the Hard of Hearing, 170; Training of Teachers, 171.
SCHOOL ITEMS .....*I. S. F.* 175
Baltimore, Central New York, Evangelical Lutheran, Florida, Horace Mann, Kansas, 175; Lexington, 176; Louisiana, Mackay, Mississippi, Nan C. Kennedy (Dayton), 177; New Jersey, New York, North Carolina, Pennsylvania, 178; Ray, St. Francis Xavier, Territorial, 179.
MISCELLANEOUS .....*I. S. F.* 180
The Conference Meeting at Pittsburgh, 180; Certification, 180; The Drever and Collins Tests, 181; Educational Abstracts, 183; A Summer Session for Deaf Teachers, 184; Central Institute Summer Session, 184; Summer Session at Ypsilanti, Mich., 185; Report of the Treasurer of the Convention, 185; Retirement of Mr. Nandurbarkar, 185;

PRECEPT AND EXAMPLE .....*Clyde Carter* 189
CUBBING FOR YOUNGER BOYS.....*R. O. Wyland, Ph.D.* 192
STATUS OF SCOUTING IN AMERICAN SCHOOLS FOR THE DEAF....
.....*L. R. Divine, E.E.* 195
ABREAST OF THE TIMES IN A FOURTH-YEAR CLASS.....
.....*Helen F. Pumphrey* 199
THE INFINITIVE OF PURPOSE .....*Alan Y. Crouter* 204
A KEY TO THE LANGUAGE OF ARITHMETIC—AN AID IN TEACHING THE FUNDAMENTAL PROCESSES .....*Frances F. Vermillion* 209
SUMMARY OF FOUR YEARS' EXPERIMENT WITH PRESCHOOL DEAF CHILDREN AT THE ILLINOIS SCHOOL FOR THE DEAF.....
.....*Margaret Scyster* 212
Introduction, 212; Pupils and Living Conditions, 213; Tests and Comparisons, 215; Curriculum Activities, 217; The "S's" and the "R's" in the Education of the Deaf Child, 219; Play Materials, 223; The Influence of Preschool Training in the Home Life of the Deaf Child, 226; Summary and Conclusions, 227.
CALIFORNIA'S POLICY OF EDUCATING THE DEAF—II.....
.....*Elwood A. Stevenson, M.A.* 231
The School Policy as to Methods, 231; The School Program, 233; Distinction between "Deaf" and "Hard of Hearing,"

236; Vocational Training, 238; Continuation of School Work Outside the Classroom, 239.

TESTING DEAF CHILDREN WITH KOHS BLOCK DESIGNS ....*Edwin G. Peterson, M.A.* 242

A STUDY IN THE ANALYSIS AND CORRECTION OF THE SPEECH OF THE HARD OF HEARING .....*M. Oclo Miller Shaw, M.A.* 255

MISCELLANEOUS .....*I. S. F.* 269

The Seventeenth Regular Meeting of the Conference, 269; The New Executive Committee of the Conference, 270; The Reaction of Unborn Babies to Sound, 270; Sixtieth Anniversary of the Companion, 271; Another Book by Miss Whitehead, 272; Financial Report of the Convention, 273; The Teletactor, 274; Correction in Fiscal Report, 274; Certification of Teachers, 274; The Optimism of a Deaf Person, 274; Convention of Teachers of the Deaf in India, 275; Teacher of the Deaf Honored, 276; Personality Study of Hard-of-Hearing Children, 276; Education of Handicapped Children as Distinguished from Vocational Rehabilitation and the Social Security Act, 277; Change in Iowa Day-Schools, 278; Newer-Type School Report Cards, 278; The Occupational Index, 278; Changes in the Lexington School, 279; The Work of the Texas School, 279; Reports of Schools, 279.

PROCEEDINGS OF THE SEVENTEENTH REGULAR MEETING OF THE CONFERENCE OF EXECUTIVES OF AMERICAN SCHOOLS FOR THE DEAF—I 283

Officers and Members 283

Address of Welcome .....*A. C. Manning, M.A.* 285

Remarks .....*James E. Hindman, M.S.* 288

Address .....*John G. Bowman, LL.D.* 290

Appointments to Committee on Teacher Training and Teacher Certification 294

Report of the Committee on Organization..... .....*Ignatius Bjorlee, LL.D.* 295

Act of Incorporation, 296; Bylaws, 297.

President's Address .....*J. W. Blattner, L.H.D.* 299

A Résumé of Research in American Schools for the Deaf .....*Harris Taylor, LL.D.* 315

The Use of Hearing Tests and Hearing Aids in the Education of the Deaf.....*Alvin E. Pope, M.A.* 323

Discussion.....*Jennie M. Henderson, B.S., and Others* 332

Remarks.....*Max A. Goldstein, M.D.* 336

Business Meeting 340

Election of Officers, 341; Terms of Members of the Executive Committee, 342.

Report of the Executive Committee..*Percival Hall, L.H.D.* 342

Report of the Treasurer.....*Irving S. Fusfeld, M.A.* 345
Report of the Committee on Teacher Training and Certification .....*Ignatius Bjorlee, LL.D.* 347
Report on the Certification of Teachers.....
.....*Irving S. Fusfeld, M.A.* 351
Teacher Training and Teacher Turn-Over.....
.....*Victor O. Skyberg, M.A.* 354
Discussion 356
Character Development.....*William T. Root, Jr., Ph.D.* 360
MISCELLANEOUS .....*I. S. F.* 380
A Personality Study of Deaf Children, 380; A Survey of Textbooks in Use in Schools for the Deaf, 383; The Statistical Data in the January ANNALS, 384; Gallaudet College Entrance Examinations, 385; Honorary Degrees for Educators of the Deaf, 388; An Index of Research Activity on Problems of the Deaf, 389; Changes in Executive Positions, 390.
PROCEEDINGS OF THE SEVENTEENTH REGULAR MEETING OF THE CONFERENCE OF EXECUTIVES OF AMERICAN SCHOOLS FOR THE DEAF—II 393
Our Physical Health Program.....*A. C. Manning, M.A.* 393
The Health and Medical Program of the Florida State School for the Deaf and the Blind.....*C. J. Settles, Ph.D.* 400
Discussion 404
Health Training for Girls in Urban Schools.....
.....*Clarence D. O'Connor, M.A.* 406
Health Service, 408; Health Instruction, 412; Physical Activities, 415; Bibliography, 421.
The Problem of Interschool Contests.....*D. T. Cloud, LL.B.* 422
Interschool Contests .....*A. E. Krause, D.D.* 423
H. J. Menzemer, M.A. 428
The Census of 1940 .....*E. A. Stevenson, M.A.* 432
Discussion, 433.
Education and Citizenship.....*Sara M. Soffel, LL.D.* 435
Standards and Courses at Gallaudet College.....
.....*Percival Hall, L.H.D.* 442
Do We Need Schools for the Hard of Hearing?.....
.....*Clara E. Newlee, B.Ph.* 448
Report by Mrs. Poore on Questionnaire Study 452
Suggestions for the Revision of Statistical Matter in the ANNALS .....*Irving S. Fusfeld, M.A.* 453
On Methods of Instruction, 453; On the Statistics in the January ANNALS, 457; On Vocational Training, 461.
Discussion, 466.
The Department on Education of the Handicapped at Teachers College, Columbia University.....*Merle E. Frampton, LL.D.* 467
Discussion, 473.

After School, What?.....*Warren M. Smaltz, M.A.* 474
Vocational Placement for the Deaf in North Carolina.....
.....*C. E. Rankin, Ph.D.* 484
After School, What?.....*Leonard M. Elstad, M.A.* 490
Edwin G. Peterson, M.A. 495
Vocational Placement in New York City.....
.....*Victor O. Skyberg, M.A.* 497
Miscellaneous Business 498
Revision of Statistics in the January ANNALS, 498; Report of Committee on Resolutions, 499; Closing Remarks, 500.
Addenda 501
Communications, 501; Report of Committee on Necrology, 502.
MISCELLANEOUS .....*I. S. F.* 509
Publication of the Jacksonville Proceedings, 509; Certification, 509; A New Guide to Manuscript Writing, 510; Royal Interest in the Deaf, 510; Disbarment of Deaf Persons from Employment in the Postal Service, 511; Presidential Candidates Queried on Civil Service Opportunities for the Handicapped, 512; Vibro-Tactile Research, 514; Specially Trained Dogs to Aid Deaf Persons, 514; The Chefoo School, 514; Changes in Executive Positions, 515; Testimonial to Dr. Gruver, 515; N.C.T.D. Diplomas for Halifax Instructors, 516; Extension Service for Deaf Farmers in North Carolina, 516; Activities of the Deaf in the Soviet Union, 516.

AMERICAN ANNALS OF THE DEAF

Official Organ

Conference of Executives of American Schools for the Deaf
Convention of American Instructors of the Deaf

Edited by

IRVING S. FUSFELD

Under the Direction of

PERCIVAL HALL, of the District of Columbia
FRANK M. DRIGGS, of Utah
MADISON J. LEE, of Kentucky
ELWOOD A. STEVENSON, of California
IGNATIUS BJORLEE, of Maryland
O. L. MCINTIRE, of Iowa
J. W. BLATTNER, of Oklahoma

Executive Committee of the Conference

JANUARY
1936

VOLUME LXXXI NUMBER 1

[illegible]

[illegible]

[illegible]

President, [illegible]
Vice President, [illegible]
Secretary, [illegible]
Treasurer, [illegible]
Directors, [illegible]

[illegible]

Vol. LXXXI No. 1

AMERICAN ANNALS OF THE DEAF

Official Organ

Conference of Executives of American Schools for the Deaf
Convention of American Instructors of the Deaf

Edited by

IRVING S. FUSFELD

under the direction of

Percival Hall, of the District of Columbia
Frank M. Driggs, of Utah
Madison J. Lee, of Kentucky
Elwood A. Stevenson, of California
Ignatius Bjorlee, of Maryland
O. L. McIntire, of Iowa
J. W. Blattner, of Oklahoma

Executive Committee of the Conference

JANUARY

1 9 3 6

Contents

SEVENTEENTH REGULAR MEETING OF THE CONFERENCE OF EXECUTIVES OF AMERICAN SCHOOLS FOR THE DEAF ..... *Percival Hall, L.H.D.* 1

Tentative Program, 1.

THE SUPERVISOR ..... *V. A. Becker* 5

METHODS OF INSTRUCTION IN AMERICAN SCHOOLS FOR THE DEAF ..... *Edward Allen Fay, Ph.D.* 7

TABULAR STATEMENT OF AMERICAN SCHOOLS FOR THE DEAF .. *I. S. F.* 8

Public Residential Schools in the United States, 8; Industries Taught in American Schools for the Deaf, 16; Public Day-Schools, 18; Denominational and Private Schools, 27; Schools in Canada, 30.

AMERICAN INSTRUCTORS OF THE DEAF ..... *I. S. F.* 32

MISCELLANEOUS ..... *I. S. F.* 87

Annual Data for the Philippine School, 87; Boondoggling with the Deaf, 87; Presentation to Dr. Harris Taylor, 88; Vice President of the Conference, 89; Dr. Taylor's New Position, 89; Training at Chicago Normal College, 89; Early Preschool Training, 90; Inter-School Typing Contests for the Deaf, 90; Passing of the Philadelphia Home for Training in Speech, 90; A New Private School, 90; Organization of Day-School Teachers, 90; Junior Audubon Clubs, 91; Dr. Hall's Address at the N. A. D. Convention in 1934, 91.

The AMERICAN ANNALS OF THE DEAF is published bi-monthly during the school year, appearing in the months of January, March, May, September, and November. The subscription is $2.00 a year, payable in advance; January number, one dollar a copy; single numbers otherwise, 50 cents each. The subscription for foreign countries is $2.20 a year.

Publication office: 450 Ahnaip Street, Menasha, Wisconsin. Editorial office: Kendall Green, Washington, D.C. Entered as second-class matter at the Post-office at Menasha, Wisconsin. Acceptance for mailing at the special rate of postage provided for in the Act of February 28, 1925, authorized June 25, 1932.

Subscriptions made payable to the AMERICAN ANNALS OF THE DEAF may be sent to 450 Ahnaip Street, Menasha, Wisconsin, or to the Editor, Gallaudet College, Kendall Green, Washington, D.C.

GEORGE BANTA PUBLISHING COMPANY, MENASHA, WIS.

Vol. LXXXI January, 1936 No. 1

AMERICAN ANNALS OF THE DEAF

Seventeenth Regular Meeting of the Conference of Executives of American Schools for the Deaf

The Seventeenth Regular Meeting of the Conference of Executives of American Schools for the Deaf will be held at Edgewood, Pittsburgh, Pa., on the invitation of Superintendent A. C. Manning, of the Western Pennsylvania School, and his Board of Directors, beginning on the evening of Tuesday, March 31, 1936, at eight o'clock.

A program will be prepared which will include a visit to the Western Pennsylvania School, a trip in the interesting city of Pittsburgh, and helpful papers and discussions on subjects connected with the education of the deaf and the management of our schools.

As this meeting will be the regular triennial gathering, a full business meeting will be held, with election of officers. It is expected that the program will last through Saturday morning, April 4.

The Penn-Lincoln Hotel will be the headquarters for the meeting and will offer very reasonable rates.

Further details will be announced later.

Percival Hall, *Chairman, Executive Committee*
J.W. Blattner, *President*

Tentative Program

Tuesday, March 31

8:00 p.m.—Western Pennsylvania School—Supt. A. C. Manning, chairman.

Opening meeting and introductory remarks by the chairman.

Welcome by representative of the school board, by the mayor, or representative of the city of Pittsburgh.

Address by well known educator of Pittsburgh.

Reception, Superintendent and Mrs. Manning. Refreshments.

Wednesday, April 1

9:00 A.M.—Auditorium of Western Pennsylvania School. (All further meetings will be held here unless otherwise noted.)

1. Roll call of delegates, Secretary Leonard M. Elstad. (This will include only list of active members with membership dues paid.)
2. Announcement of between-meetings appointments, etc.
   A. Mr. O. L. McIntire on Executive Committee to succeed Dr. O. M. Pittenger.
   B. Mrs. H. T. Poore, Vice President, in place of Mrs. B. M. Riggs.
   C. Appointments on Committee on Teacher Training and Teacher Certification to take place of Mrs. Riggs and Miss Mabel E. Adams.
3. Report of Committee on By-Laws; distribution of printed copies, Dr. Ignatius Bjorlee.
4. Address of President Blattner.

10:00 A.M.—Report of Dr. Harris Taylor on Research on Problems of the Deaf. A résumé of work accomplished since last regular meeting. Discussion.

11:00 A.M.—Testing and Conservation of Hearing—paper and discussion.

12:00 M.—Address: Proper Placement of Pupils of Doubtful Mentality.

1:00 P.M.—Luncheon at the school.

2:00 P.M.—Business Session:

1. Election of President, Vice President, and Secretary.
2. Election of regular member of Executive Committee to take place of Dr. O. M. Pittenger. (Mr. McIntire's temporary appointment expires at this meeting.)
3. Decision on two members from—Frank M. Driggs, Madison J. Lee, E. A. Stevenson, Ignatius Bjorlee, Percival Hall and new members—to serve three, six and nine years respectively.
4. Report of Executive Committee, Dr. Percival Hall.

5. Report of Treasurer and Editor of ANNALS, Professor I. S. Fusfeld. (Finances, etc.)
6. Report of Committee on Teacher Training and Classification, Dr. Ignatius Bjorlee.
7. Report on Registration of Teachers, Professor I. S. Fusfeld.
8. Report of Committee on Research, Mr. Alvin E. Pope.
9. Organization of new Executive Committee.

6:00 P.M.—Dinner at hotel.

8:00 P.M.—(At hotel) Topic: Character Development. Address by leader, followed by general discussion.

Thursday, April 2

8:30 A.M.-12:30 P.M.—Visit to, and inspection of, Western Pennsylvania School.

1:00 P.M.—Luncheon at school.

2:00 P.M.—Round Table on Medical Care and Health Program for Pupils.

1. Western Pennsylvania School, Superintendent A. C. Manning.
2. Florida School, Dr. Clarence J. Settles.

3:00 P.M.—Round Table on Physical Training and Development Through Sports and Extracurricular Activities.

1. Health Training for Girls in Urban Schools.
2. The Problem of Interschool Contests.

4:00 P.M.—Round Table on 1940 Census. Led by Dr. E. A. Gruver. Discussion.

7:00 P.M.—Special dinner at hotel, with speakers, music, etc., provided by the Western Pennsylvania School.

Friday, April 3

9:00 A.M.—Paper by Dr. Percival Hall on Changes in Requirements for Admission and for Graduation at Gallaudet College. Discussion.

10:00 A.M.—Paper by Professor I. S. Fusfeld on Revision of Statistical Matter in the AMERICAN ANNALS OF THE DEAF. Discussion.

1:00 P.M.—Luncheon at school.

2:00 P.M.—Special trips by bus to points of interest in Pittsburgh and vicinity.

6:00 P.M.—Dinner at hotel.

8:00 P.M.—Round Table (at hotel) on After School, What? Our Connection With Our Graduates and With State Organizations. Discussion.

Saturday, April 4

9:00 A.M.—Topic: Do We Need Schools for the Hard of Hearing?

10:00 A.M.—Report on Questionnaire on Administration. Discussion.

11:00 A.M.—Miscellaneous business and announcements.

12:00 M.—Adjournment.

1:00 P.M.—Luncheon at school.

The Supervisor

By V. A. Becker
Instructor in the Arizona School, Tucson, Arizona

In our mad hunt for the ideal teacher we are sometimes forgetful of that increasingly important group of men and women who make up our supervising staffs. An efficient supervisor, or housemother if you will, is more than her name implies. In our residential schools she probably spends more time in actual contact with the children than does any other person. She must therefore act the part of father, mother, sister and brother. In time of trouble, a youngster will run to her with all his petty grievances and she must be willing to listen to him, to sympathize when sympathy is needed and to criticize and administer punishment if the occasion demands it. We are told that a child will often pattern himself after his teacher or someone other than the immediate members of his family. In residential schools for the deaf, because of the absence of parents and because of the close contact with his supervisor, the deaf child will oftentimes select her as his idol and there is no limit to the extent in which he may follow in her footsteps. How vitally important it is, then, to make sure that our supervisors are of the right sort.

Educators of the deaf should bear in mind that a child living in an institution has many substitute contacts that are not present when the child lives at home. In spite of close supervision the deaf youngster must learn to face many problems with his own equipment. He must learn to evaluate human nature from the surface, to decide for himself the difference between right and wrong. There is no question that many of his decisions will be influenced by his faith in the supervisor. The writer once knew a young man who was "ace high" with the boys until they found out that some of his personal habits were not in keeping with the creed he taught. It didn't take long for their confidence in him to crumble, and it finally became necessary to remove him from his position to keep from destroying the entire

morale of the "boys' side." This is only one case picked at random. Many others undoubtedly exist in our schools.

The supervision of deaf children at present is in the same place that the teaching of deaf children was twenty years ago. The two HAVE NOT KEPT PACE. In practically all of the schools for the deaf the only requirement for a place on the supervising staff is the ability to understand English. Even THAT requirement is apparently lacking in many cases.

Assuming that the supervisor plays an important part in influencing the behavior of our children, it would seem, then, that if we are desirous of improving conditions through this channel we must raise the standards that are set for them. The following suggestions may be of some value:

1. Employ as supervisors only those persons who have had sufficient education to enable them to work intelligently with children.

2. Conduct regular meetings for the purpose of discussing daily problems encountered in the dormitory and on the campus. Make your theme song, "Children first, employes second."

3. Encourage teachers and supervisors to co-operate more closely with problems common to both of them.

4. Insist that supervisors familiarize themselves with at least a practical knowledge of the sign language. Confusion and misunderstanding are inevitable if the child and the supervisor are unable to communicate with each other.

5. Pay your supervisors a wage that is in keeping with the work you expect them to do.

Such a set-up might appear to be rather expensive but if the results are favorable, and they will be, the cost is more than justified.

The responsibility for educating deaf children should be placed equally upon the teacher and the supervisor. Until we realize the tremendous importance of correct supervision and until we make some effort toward its application, our entire program of educating the deaf will continue to be one long drawn-out process thrown entirely upon the shoulders of the teacher.

Methods of Instruction in American Schools for the Deaf

The "Methods of Instruction" named in the following Tabular Statement may be defined as follows:

I. The Manual Method.—Signs, the manual alphabet and writing are the chief means used in the instruction of the pupils, and the principal objects aimed at are mental development and facility in the comprehension and use of written language. The degree of relative importance given to these three means varies in different schools; but is a difference only in degree, and the end aimed at is the same in all.

II. The Manual Alphabet Method.—The manual alphabet and writing are the chief means used in the instruction of the pupils, and the principal objects aimed at are mental development and facility in the comprehension and use of written language. Speech and speech-reading are taught to all of the pupils in the schools recorded as following this method.

III. The Oral Method.—Speech and speech-reading, together with writing, are made the chief means of instruction, and facility in speech and speech-reading, as well as mental development and written language, is aimed at. There is a difference in different schools in the extent to which the use of natural signs is allowed in the early part of the course, and also in the prominence given to writing as an auxiliary to speech and speech-reading in the course of instruction; but they are differences only in degree, and the end aimed at is the same in all. In most of the Oral schools, and with some of the pupils in some of the Combined-System schools, as reported in the following Tabular Statement, the manual alphabet and sign language are never used by any employee of the school.

IV. The Auricular Method.—The hearing of semi-deaf pupils is utilized and developed to the greatest possible extent, and, with or without the aid of artificial appliances, their education is carried on chiefly through the use of speech and hearing, together with writing. The aim of the method is to graduate its pupils as hard-of-hearing speaking people instead of deaf-mutes.

V. The Combined System.—Speech and speech-reading are regarded as very important, but mental development and the acquisition of language are regarded as still more important. It is believed that in some cases mental development and the acquisition of language can be best promoted by the Manual or the Manual Alphabet method, and, so far as circumstances permit, such method is chosen for each pupil as seems best adapted for his individual case. Speech and speech-reading are taught where the measure of success seems likely to justify the labor expended, and in some of the classrooms and most of the Combined-System schools the Oral or the Auricular method is strictly followed.

TABULAR STATEMENT OF AMERICAN SCHOOLS FOR THE DEAF, OCTOBER 20, 1935

A.—Public Residential Schools in the United States

School	Location	Date of Opening	Chief Executive Officer
Alabama Institute for Deaf and Blind	Talladega, Ala.	1858	D. Hardy Riddle, Superintendent.
Arizona School for the Deaf and the Blind	Tucson, Ariz.	1912	Robert D. Morrow, M.A., Superintendent.
Arkansas School for the Deaf	Little Rock, Ark.	1850	R. L. Riggs, Acting Superintendent.*
California School for the Deaf	Berkeley, Calif.	1860	Elwood A. Stevenson, M.A., Principal.
Colorado School for Deaf and Blind	Colorado Springs, Colo.	1874	Alfred L. Brown, M.A., Superintendent.
Connecticut			
American School for the Deaf	West Hartford, Conn. (N. Main St.)	1817	Edmund B. Boatner, M.A., Principal.*
Mystic Oral School	Mystic, Conn.	1869	Walter J. Tucker, Superintendent.
Columbia Institution for the Deaf	Kendall Green, Washington, D.C.	1857	Percival Hall, Litt.D., L.H.D., President.
A. Kendall School for the Deaf	Kendall Green, Washington, D.C.	1857	Sam B. Craig, M.A., Principal.
B. Gallaudet College	Kendall Green, Washington, D.C.	1864	Percival Hall, Litt.D., L.H.D., President.
Florida School for the Deaf and the Blind	St. Augustine, Fla.	1885	Clarence J. Settles, Ph.D., President.
Georgia School for the Deaf	Cave Spring, Ga.	1847	James Coffee Harris, M.A., Supt. & Prin.
Idaho State School for the Deaf and the Blind	Gooding, Idaho	1906	P. C. Potts, Ph.D., Superintendent.
Illinois School for the Deaf	Jacksonville, Ill.	1846	Daniel T. Cloud, LL.B., Managing Officer.
Indiana State School for the Deaf	Indianapolis, Ind.	1844	Jackson A. Raney, M.A., Superintendent.*
Iowa School for the Deaf	Council Bluffs, Iowa	1855	O. L. McIntire, M.A., Superintendent.
Kansas State School for the Deaf	Olathe, Kan.	1861	H. J. Menzemer, M.A., Superintendent.
Kentucky School for the Deaf	Danville, Ky.	1823	Madison J. Lee, M.A., Superintendent.
Louisiana State School for the Deaf	Baton Rouge, La.	1852	L. R. Divine, E.E., Superintendent.*
Maine School for the Deaf	Portland, Me. (75–91 Spring St.)	1876	Miss Louise T. Young, Superintendent.
Maryland			
State School for the Deaf	Frederick, Md.	1868	Ignatius Bjorlee, LL.D., Supt. & Prin.
School for the Blind, Dept. for Colored Deaf and Blind	Overlea, Md. (3501 Taylor Ave.)	1872	John F. Bledsoe, M.A., Superintendent.
Massachusetts			
Clarke School for the Deaf	Northampton, Mass.	1867	Miss Bessie N. Leonard, Principal.
Beverly School for the Deaf	Beverly, Mass. (6 Echo Ave.)	1880	Miss Nettie McDaniel, Principal
Boston School for the Deaf	Randolph, Mass. (N. Main St.)	1899	M. J. Splaine, Superintendent.
Michigan School for the Deaf	Flint, Mich.	1854	Isaac B. Gilbert, M.S., Superintendent.
Minnesota School for the Deaf	Faribault, Minn.	1863	Leonard M. Elstad, M.A., Superintendent.
Mississippi School for the Deaf	Jackson, Miss.	1854	J. H. Stone, M.D., Superintendent.
Missouri School for the Deaf	Fulton, Mo.	1851	Truman L. Ingle, Superintendent.
Montana State School for the Deaf and Blind	Boulder, Mont.	1893	Howard Griffin, J.D., President.
Nebraska School for the Deaf	Omaha, Neb. (3223 N. 45th)	1869	Frank W. Booth, Ped.D., Superintendent.
New Jersey School for the Deaf	West Trenton, N.J.	1883	Alvin E. Pope, M.A., Superintendent.
New Mexico School for the Deaf	Santa Fe, N.M.	1887	W. O. Connor, Superintendent.

New York			
New York School for the Deaf	New York City (99 Ft. Washington Ave.)	1818	Victor O. Skyberg, M.A., Superintendent
Le Couteulx St. Mary's Institution for the Deaf	Buffalo, N.Y. (2253 Main St.)	1862	Sister Mary Constantia, M.A., Principal.
Lexington School for the Deaf	New York, N.Y. (904 Lexington Ave.)	1867	Clarence D. O'Connor, M.A., Principal.*
St. Joseph's School for the Deaf (a)	New York City (177th St. and Eastern Boulevard)	1869	Hanna Miller, M.D., Superintendent.
Central New York School for the Deaf	Rome, N.Y. (713 N. Madison St.)	1875	Otis A. Betts, Principal.
Rochester School for the Deaf	Rochester, N.Y. (1545 St. Paul St.)	1876	T. C. Forrester, F.E.I.S., Supt. & Prin.
Northern New York School for the Deaf	Malone, N.Y.	1884	Darrel W. Rider, Superintendent.
North Carolina			
State School for the Blind and the Deaf, Colored Department	Raleigh, N.C. (Garner Road)	1868	G. Ernest Lineberry, Superintendent.
School for the Deaf	Morganton, N.C.	1894	E. McK. Goodwin, L.H.D., Litt.D., Supt.
North Dakota School for the Deaf	Devils Lake, N.D.	1890	Burton W. Driggs, M.A., Superintendent.
Ohio State School for the Deaf	Columbus, Ohio (450 E. Town St.)	1829	Edward R. Abernathy, M.A., Supt.
Oklahoma			
School for the Deaf	Sulphur, Okla.	1898	J. W. Blattner, L.H.D., Superintendent.
Deaf, Blind and Orphans' Institute	Taft, Okla.	1909	N. J. Caesar, Superintendent.
Oregon State School for the Deaf	Salem, Oreg.	1870	J. Lyman Steed, M.A., Superintendent.
Pennsylvania			
Pennsylvania School for the Deaf	Mt. Airy, Philadelphia, Pa.	1820	Elbert A. Gruver, LL.D., Superintendent.
Western Pennsylvania School for the Deaf	Edgewood, Pittsburgh, Pa.	1869	A. C. Manning, M.A., Superintendent.
Pennsylvania State Oral School for the Deaf	Scranton, Pa.	1882	Miss Kathrine G. VanDusen, Supt. & Prin.
Rhode Island School for the Deaf	Providence, R.I. (520 Hope St.)	1876	John Yale Crouter, B.S., Principal.
South Carolina School for the Deaf and the Blind	Cedar Spring, S.C.	1849	W. Laurens Walker, B.A., Superintendent.
South Dakota School for the Deaf	Sioux Falls, S.D.	1880	E. S. Tillinghast, B.S., Superintendent.
Tennessee School for the Deaf	Knoxville, Tenn.	1845	Mrs. H. T. Poore, B.A., Superintendent.
Territorial School for Deaf and Blind	Honolulu, T. H. (3440 Leahi Ave.)	1914	Mrs. Mabel V. Lacy, Principal.
Texas			
School for the Deaf	Austin, Tex.	1856	T. M. Scott, Superintendent.
Deaf, Dumb, and Blind Institute for Colored Youths	Austin, Tex.	1887	J. D. Martin, Superintendent.
Utah School for the Deaf and the Blind	Ogden, Utah	1884	Frank M. Driggs, M.A., Superintendent.
Vermont, The Austine School	Brattleboro, Vt.	1912	Mrs. Edith Burbank, Principal.
Virginia			
School for the Deaf and the Blind	Staunton, Va.	1839	H. M. McManaway, M.A., Superintendent.
State School for Colored Deaf and Blind Children	Newport News, Va.	1909	William C. Ritter, M.A., Superintendent.
Washington State School for the Deaf	Vancouver, Wash.	1886	George B. Lloyd, Superintendent.
West Virginia			
School for the Deaf	Romney, W.Va.	1870	Arthur E. Krause, D.D., Superintendent.
Schools for Colored Deaf and Blind	Institute, W.Va.	1926	William C. Reid, Superintendent.
Wisconsin School for the Deaf	Delavan, Wis.	1852	T. Emery Bray, Superintendent.

64 Public Residential Schools.
125 Public Day-Schools (See pp. 18–26).
20 Denominational and Private Schools (See pp. 27–29)

209 Schools in the United States.

* Appointed executive, 1935; (a) This institution has three branches; a school for boys and a schoo lfor girls at Westchester (East 177th St. and Eastern Boulevard), and a school for girls at Brooklyn (113 Buffalo Avenue).

TABULAR STATEMENT OF AMERICAN SCHOOLS FOR THE DEAF, OCTOBER 20, 1935

A.—Public Residential Schools in the United States

School	Methods of Instruction (a)	Number of Pupils: With-in the Last Year	Present October 20, 1935: Total	Male	Fe-male	Taught Speech†: A†	B†	C†	D†	Total Have Re-ceived Instruc-tion (b)	Present Number of Instructors: Total#	Male#	Fe-male#	Deaf: Aca-demic	Non-Acad.	Oral‡	Indus-trial	Av. No. Pupils to a Teacher: Oral Classes	Man-ual Classes
Alabama Institute	Combined	458	409	193	216	292	292	—	—	1,682	49	14	35	4	3	29	9	11	11
Arizona School	Combined	77	76	38	38	64	42	10	—	173	16	4	12	3	3	8	5	8	8
Arkansas School	Combined	325	322	171	151	322	—	—	—	1,825	42	12	30	12	7	23	11	—	—
California School	Combined	316	302	167	135	229	229	—	—	1,780	37	15	22	4	5	21	9	12	14
Colorado School	Combined	192	202	125	77	175	137	38	85	1,101	35	13	22	2	1	18	11	10	13
Connecticut																			
American School	Combined	244	236	138	98	186	186	—	—	3,680	36	8	28	5	6	22	6	10	10
Mystic School	Oral	109	93	44	49	93	84	9	93	1,667	19	4	15	—	1	13	6	9	—
Columbia Institution																			
Kendall School	Combined	77	67	34	33	55	55	—	—	785	15	5	10	1	2	8	3	9	6
Gallaudet College	Combined	137	142	84	58	61	—	—	—	2,174	17	11	6	4	—	1	2	—	—
Florida School	Combined	254	254	137	117	178	166	12	60	1,316	37	11	26	4	7	23	8	9	10
Georgia School	Combined	214	198	111	87	165	185	—	—	1,329	28	7	21	1	3	15	9	11	13
Idaho School	Oral	106	94	50	44	94	94	—	94	378	16	2	14	—	—	10	4	9	—
Illinois School	Combined	674	743	448	295	644	634	10	13	7,048	71	19	52	5	5	41	12	16	10
Indiana School	Combined	440	428	218	210	379	379	—	—	3,378	53	11	42	6	5	33	11	12	12
Iowa School	Combined	390	382	217	165	235	235	—	82	2,481	55	19	36	4	9	35	14	10	9
Kansas School	Combined	250	241	135	106	204	204	—	—	1,608	34	11	23	6	6	17	8	12	12
Kentucky School	Combined	364	367	204	163	218	218	—	—	3,086	40	13	27	9	7	19	10	14	13
Louisiana School	Combined	272	240	121	119	184	184	—	—	1,207	39	11	28	6	1	22	10	10	11
Maine School	Combined	129	120	63	57	120	105	15	—	695	20	4	16	1	2	11	6	11	—
Maryland																			
School at Frederick	Combined	200	173	98	75	155	140	20	—	1,188	27	7	20	2	3	17	6	10	15
School at Overlea	Combined	43	38	18	20	30	—	—	—	334	7	3	4	2	1	2	2	8	15
Massachusetts																			
Clarke School	Oral	146	143	78	65	143	143	—	143	1,316	32	4	28	—	—	27	5	7	—
Beverly School	Oral	—	91	41	50	91	91	—	91	348	18	2	16	—	—	11	5	8	—
Boston School	Oral	221	197	112	85	197	197	—	197	785	27	1	26	—	—	27	—	8	—
Michigan School	Combined	513	455	247	208	372	372	—	—	2,960	46	13	33	7	6	29	6	12	10
Minnesota School	Combined	316	312	156	156	263	263	9	40	2,152	43	20	23	4	5	21	15	10	8
Mississippi School	Combined	272	270	129	141	130	130	—	—	1,035	31	10	21	8	9	15	9	11	9
Missouri School	Combined	366	355	211	144	293	293	—	—	3,168	49	17	32	6	5	28	14	12	10
Montana School	Combined	88	88	53	35	79	79	—	—	242	15	7	8	1	3	8	4	8	8
Nebraska School	O. and M.A.	230	193	104	89	154	154	—	—	1,371	29	8	21	2	2	18	8	10	13
New Jersey School	Combined	385	383	230	153	348	306	42	137	1,325	63	17	46	1	2	45	18	10	8
New Mexico School	Combined	118	138	72	66	138	138	—	—	350	19	6	13	1	4	12	6	11	10

New York																			
New York School	Combined	378	360	358	2	332	233	7	—	5,675	51	28	23	4	3	23	18	11	10
Le Cout. St. Mary's Inst.	Combined	264	234	104	130	217	217	—	—	2,538	45	7	38	3	6	24	14	12	8
Lexington School	Oral	394	264	32	232	264	264	10	264	2,220	41	1	40	—	1	28	13	10	—
St. Joseph's School	Combined	389	400	215	185	400	396	4	—	2,409	59	7	52	1	3	45	13	11	—
Central New York School	Combined	130	116	58	58	110	109	7	—	1,385	18	2	16	—	1	12	4	10	6
Rochester School	Rochester§	236	225	116	109	225	111	10	—	1,366	33	8	25	1	3	14	8	10	8
Northern New York School	Oral	122	110	64	46	101	81	29	—	591	20	4	16	—	1	15	5	9	—
North Carolina																			
School at Raleigh	Combined	108	96	42	54	25	—	—	—	2,342	15	5	10	6	6	3	7	9	8
School at Morganton	Combined	383	375	215	160	339	339	—	—	1,740	49	7	42	2	3	37	8	10	11
North Dakota School	Au., O., M.A.	121	132	72	60	116	83	10	52	577	26	8	18	4	3	9	12	11	10
Ohio School	Combined	476	453	245	208	311	282	29	—	5,322	66	22	44	12	10	30	17	11	11
Oklahoma																			
School at Sulphur	Combined	442	410	235	175	322	322	—	—	1,275	44	14	30	8	5	28	7	12	15
Institute at Taft (c)	Manual	—	—	—	—	—	—	—	—	—	—	—	—	—	—	—	—	—	—
Oregon School	Combined	123	117	63	54	94	94	—	—	745	18	4	14	2	1	10	4	10	9
Pennsylvania																			
Pennsylvania School	Oral	608	532	308	224	532	437	95	532	5,732	87	22	65	3	12	53	25	10	—
Western Pa. School	O., Au., M.A.	352	305	163	142	262	262	16	—	2,011	46	12	34	2	2	35	11	10	—
Pa. State Oral School	Oral	103	103	59	44	103	103	—	103	731	12	1	11	—	—	12	1	10	—
Rhode Island School	Oral	114	102	61	41	102	102	—	102	401	19	4	15	—	2	13	4	9	—
South Carolina School	Combined	202	188	98	90	117	117	—	—	821	28	8	20	4	4	13	7	9	12
South Dakota School	Combined	113	116	55	61	102	102	—	—	550	19	5	14	1	4	13	4	9	14
Tennessee School	Combined	348	331	173	158	269	269	—	—	2,395	43	12	31	7	4	25	9	11	9
Territorial School, T. H.	Oral	84	77	40	37	77	77	—	—	182	11	3	8	—	—	8	3	13	—
Texas																			
School for Deaf	Combined	535	507	262	245	350	325	25	204	3,065	65	15	50	7	5	35	12	10	12
Institute for Colored	Combined	118	101	59	42	78	26	3	3	790	14	3	11	—	—	3	7	9	7
Utah School	O. and M.A.	164	153	90	63	153	153	—	—	733	21	7	14	3	2	13	6	11	—
Vermont, Austine School	Oral	61	65	38	27	65	65	—	65	125	11	4	7	—	—	7	4	9	—
Virginia																			
School at Staunton	Dual**	213	188	103	85	158	143	15	70	2,204	36	9	27	2	4	17	11	10	10
School at Newport News	Combined	58	56	27	29	—	—	—	—	355	6	2	4	3	1	—	4	—	14
Washington School	Combined	155	147	74	73	120	92	—	—	692	18	5	13	3	3	8	5	11	11
West Virgiaia																			
School at Romney	Combined	275	284	151	133	238	238	—	—	1,551	40	9	31	2	4	30	8	10	11
School at Institute	Combined	35	30	11	19	28	14	—	13	48	7	4	3	4	2	1	5	9	10
Wisconsin School	Combined	230	226	125	101	171	171	—	—	3,130	34	10	24	5	1	19	6	9	9
64 Public Residential Schools		15,260	14,555	7,963	6,592	12,072	10,962	425	2,443	107,668	2,067	561	1,506	200	209	1,212	514	*10	*11
125 Public Day-Schools (d)		4,510	4,316	2,312	2,004	4,235	3,318	423	3,892	17,989	523	10	513	1	2	492	16	*9	*10
20 Denominational and Private Schools (e)		783	787	411	376	778	545	36	225	4,094	164	23	141	1	2	149	13	*6	*5
209 Schools in the U.S.		20,553	19,658	10,686	8,972	17,085	14,825	884	6,560	129,751	2,754	594	2,160	202	213	1,853	543	*9	*10

(a) See page 7. (b) Where the number that have received instruction is not exactly known, it is estimated approximately. (c) No information received. (d) See pages 18–26. (e) See pages 27–29.

§ The Rochester Method is defined as follows: No signs are used in or about the school. The primary classes are taught almost entirely orally, while in the older classes the medium of instruction is always English, in spoken, written, or spelled form. All are taught speech and speech-reading. ** The Dual System here refers to the use of separate methods of instruction for two different groups of classes of children—oral in one case, and manual alphabet in the other.

A†=number taught speech. B†=number taught wholly or chiefly by the Oral method. C†=number taught wholly or chiefly by the Auricular method. D†=number with whom the manual alphabet and sign language are never used by any employee of the school.

Including the superintendent or principal and the teachers of industries. ‡ Including those who teach speech and those who teach by speech, but not the teachers of industries.

* Average number in schools reported.

TABULAR STATEMENT OF AMERICAN SCHOOLS FOR THE DEAF, OCTOBER 20, 1935—Continued
Public Residential Schools in the United States—Continued

School	How Supported	Number of Weeks in School Year	Value of Buildings and Grounds	Expenditure Last Fiscal Year	
				Support	Buildings and Grounds
Alabama Institute*	State	36	$ 910,900	$177,508	$15,893
Arizona School*	State	37	550,000	65,442	5,252
Arkansas School	State (Common School Fund)	36	500,000	104,340	—
California School	State	38	1,098,988	172,245	1,854
Colorado School*	State	39	1,148,000	160,781	—
Connecticut					
American School	Endowment and New England States	40	910,976	121,927	—
Mystic School	State	38	187,000	77,773	667
Columbia Institution					
Kendall School	District of Columbia and pay pupils				
Gallaudet College	United States and pay pupils	36	1,522,288	169,001	—
Florida School	State	32	927,000	136,000	2,000
Georgia School	State	32	—	56,850	—
Idaho School*	State	38	188,950	65,387	4,815
Illinois School	State	36	456,143	303,711	—
Indiana School	State	36	1,402,500	54,969	5,579
Iowa School	State	36	674,500	211,705	—
Kansas School	State	40	355,000	100,000	190,000
Kentucky School	State	38	525,000	137,000	—
Louisiana School	State	37	387,090	95,000	51,000
Maine School	State	40	199,975	42,718	2,054
Maryland					
School at Frederick	State	38	753,400	68,203	10,000
School at Overlea*	State	38	—	—	—
Massachusetts					
Clarke School	Endowment, State of Massachusetts, pay pupils	40	826,700	193,863	—
Beverly School	State, endowment, and voluntary contributions	40	111,629	48,727	5,747
Boston School	State	40	—	—	—
Michigan School	State	38	1,023,908	165,051	8,139
Minnesota School	State	35	754,169	136,642	4,038
Mississippi School	State	36	340,723	39,104	4,500
Missouri School	State	36	957,009	166,072	19,375
Montana School*	State	39	347,722	174,787	—
Nebraska School	State	39	631,000	86,250	5,000
New Jersey School	State	40	1,800,000	265,106	—
New Mexico School	State	34	275,000	74,000	105,000

New York					
New York School	State, counties, and pay pupils	40	900,000	289,889	38,000
Le Couteulx St. Mary's Institution	State, counties, and pay pupils	40	834,196	156,392	4,120
Lexington School	State, counties, pay pupils, volunt'y contributions	40	—	179,505	—
St. Joseph's School	State, counties, and pay pupils	40	1,312,472	218,662	31,648
Central New York School	State and counties	40	200,000	75,288	6,453
Rochester School	State, counties, and pay pupils	40	402,379	132,519	—
Northern New York School	State and counties	40	201,149	67,541	2,626
North Carolina					
School at Raleigh*	State	36	—	—	—
School at Morganton	State	39	1,292,542	87,704	—
North Dakota School	State	36	571,350	72,714	—
Ohio School	State	34	1,319,500	218,205	—
Oklahoma					
School at Sulphur	State	38	806,838	125,591	146
Institute at Taft (a)	State	—	—	—	—
Oregon School	State	39	146,913	44,905	4,163
Pennsylvania					
Pennsylvania School	State, endowment, pay pupils	40	2,392,000	363,833	—
Western Pennsylvania School	State, voluntary contr butions	40	1,008,920	185,146	—
Pennsylvania State Oral School	State	40	853,000	80,170	—
Rhode Island School	State	38	550,000	63,101	120,000
South Carolina School*	State	36	500,000	76,715	—
South Dakota School	State	39	260,000	51,164	—
Tennessee School	State	34	601,696	103,907	1,801
Territorial School, T.H.*	Territorial appropriations	38	101,000	34,700	—
Texas					
School for Deaf	State	36	800,000	65,000	14,000
Institute for Colored*	State	36	800,000	64,000	3,000
Utah School*	State and pay pupils	38	600,000	79,000	—
Vermont, Austine School	Endowment and state	38	147,827	—	—
Virginia					
School at Staunton*	State	—	850,000	125,600	17,986
School at Newport News*	State	39	106,650	21,003	3,005
Washington School	State	39	700,000	58,489	—
West Virginia					
School at Romney*	State	36	850,000	126,000	8,000
School at Institute*	State	36	175,000	22,000	1,000
Wisconsin School	State	38	435,000	109,489	9,351
64 Public Residential Schools					
125 Public Day-Schools (b)					
20 Denominational and Private (c)					
209 Schools in the United States					

* Contains a department for the blind also, the expenses of which are included in the statement of expenditure. (a) No information received. (b) See pages 18–26. (c) See pages 27–29

TABULAR STATEMENT OF AMERICAN SCHOOLS FOR THE DEAF, OCTOBER 20, 1935—Continued
Public Residential Schools in the United States—Continued

School	Industries Taught (a)
Alabama Institute	Baking, Carpentry, Cutting and Fitting, Domestic Science, Farming, Linotyping, Printing, Sewing, Shoe Repairing.
Arizona School	Art, Carpentry, Domestic Science, Metal Work, Printing, Sewing, Typewriting.
Arkansas School	Art, Baking, Barbering, Carpentry, Cleaning and Pressing, Domestic Art, Domestic Science, Linotyping, Printing, Shoemaking, Sign Painting.
California School	Art, Baking, Barbering, Cabinetwork, Domestic Science, Horticulture, Printing, Shoemaking, Sloyd.
Colorado School	Baking, Barbering, Carpentry, Domestic Science, Dressmaking, Gardening, Horticulture, Knitting, Laundering, Painting, Presswork, Printing, Sewing, Shoemaking, Sloyd.
Connecticut	
American School	Bookbinding, Cabinet Making, Carpentry, Domestic Science, Dressmaking, Printing, Sewing, Typewriting.
Mystic School	Barbering, Carpentry, Chair Caning, Domestic Science, Dressmaking, Embroidery, Fancy Work, Farming, Net Weaving, Poultry Farming, Sloyd, Typewriting.
Columbia Institution	
Kendall School	Dairying, Domestic Art, Domestic Science, Floriculture, Manual Training, Pressing, Printing, Typewriting.
Gallaudet College	Architectural Drawing, Bacteriology, Business Practice, Domestic Art, Domestic Science, Farming, Library Management, Mechanical Drawing, Printing, Typewriting.
Florida School	Baking, Barbering, Carpentry, Domestic Science, Dressmaking, Farming, Handwork, Linotyping, Painting, Printing, Sewing, Shoe Repairing.
Georgia School	Barbering, Carpentry, Domestic Science, Farming, Laundering, Printing, Sewing, Shoe Repairing.
Idaho School	Barbering, Beauty Culture, Chair Caning, Domestic Art, Domestic Science, Linotyping, Manual Training, Printing, Rabbit Raising, Rug Weaving, Shoe Repairing.
Illinois School	Art, Baking, Barbering, Beauty Culture, Carpentry, Domestic Art, Domestic Science, Leather Work, Millinery, Photography, Printing, Shoe Repairing, Upholstering.
Indiana School	Applied Arts, Art, Basketry, Domestic Science, Farming, Floriculture, Printing, Sewing, Shoemaking, Toy Making, Woodworking.
Iowa School	Art, Baking, Barbering, Bookbinding, Cabinetwork, Carpentry, Cosmetology, Domestic Science, Dressmaking, Finishing, Ironing, Linotyping, Printing, Sewing, Shoe Repairing, Upholstering.
Kansas School	Baking, Barbering, Beauty Culture, Cabinetwork, Dairying, Domestic Art, Domestic Science, Farming, Harness Making, Manual Training, Printing, Shoemaking.
Kentucky School	Baking, Carpentry, Domestic Science, Dressmaking, Painting, Printing, Sewing, Shoemaking, Tailoring.
Louisiana School	Art, Baking, Beauty Culture, Carpentry, Domestic Art, Domestic Science, Dry Cleaning, Fancy Work, Glazing, Laundering, Linotyping, Manual Training, Printing, Shoe Repairing, Tailoring.
Maine School	Cabinetwork, Chair Caning, Domestic Science, Dressmaking, Glazing, Printing, Sewing, Sloyd, Weaving, Woodworking.
Maryland	
School at Frederick	Art, Barbering, Cabinetwork, Domestic Science, Poultry Farming, Printing, Rug Weaving, Shoemaking, Tailoring.
School at Overlea	Fancy Work, Floor Surfacing, Handicraft, Housework, Knitting, Laundering, Painting, Pressing, Sewing, Shoemaking.
Massachusetts	
Clarke School	Art, Cabinetwork, Home Economics, Manual Training, Printing.
Beverly School	Brush Making, Chair Caning, Clay Work, Domestic Science, Drawing, Jig-saw Work, Manual Training, Rug Hooking, Sewing.
Boston School	Basketry, Cardboard Construction, Domestic Science, Dressmaking, Embroidery, Sewing, Sloyd.
Michigan School	Baking, Domestic Art, Domestic Science, Machine-shop Work, Printing, Woodworking.
Minnesota School	Art, Baking, Barbering, Beauty Culture, Bookbinding, Cabinetwork, Domestic Science, Dressmaking, Handwork, Library Cataloguing, Linotyping, Printing, Sewing, Sloyd, Tailoring, Typewriting.

Mississippi School	Barbering, Beauty Culture, Carpentry, Domestic Science, Farming, Printing, Sewing, Shoe Repairing.
Missouri School	Baking, Barbering, Beauty Culture, Domestic Science, Dressmaking, Harness Making, Linotyping, Office Practice, Painting, Printing, Sewing, Shoe Repairing, Tailoring, Woodworking.
Montana School	Cabinetwork, Carpentry, Cobbling, Designing, Housework, Ironing, Linotyping, Motion Picture Machine Operating, Printing, Sewing, Weaving.
Nebraska School	Bookkeeping, Cementing, Domestic Art, Domestic Science, Dressmaking, Gardening, Glazing, Handcraft, Housework, Laundering, Linotyping, Manual Training, Mechanical Drawing, Painting, Printing, Sewing, Wood Turning.
New Jersey School	Applied Arts, Dressmaking, Floriculture, Foods and Cookery, Linotyping, Manual Training, Mechanical Drawing, Photo Engraving, Power Machine Operating, Printing, Woodworking.
New Mexico School	Baking, Barbering, Domestic Science, Dressmaking, Linotyping, Printing, Sewing, Shoemaking.
New York	
New York School	Art, Art Metal Work, Auto Mechanics, Baking, Basketry, Cabinetwork, Carpentry, Chair Caning, Clay Modeling, Cleaning and Pressing, Domestic Art, Domestic Science, Drawing, Electricity and Household Mechanics, Glazing, Ground Service, Handcraft, Home Economics, House Decoration, House work, Kitchen Service, Manual Training, Mechanical Drawing, Photography, Painting, Printing, Raffia, Rug Weaving, Sheet Metal Work, Shopwork, Sign Painting, Sloyd, Stencil Work, Tailoring, Typewriting, Weaving, Wood Carving, Wood Turning, Woodworking.
Le Cout. St. Mary's Inst.	Barbering, Carpentry, Commercial Course, Domestic Science, Dressmaking, Linotyping, Manual Training, Printing, Sign Writing, Shoe Repairing, Tailoring, Tapestry, Weaving, Woodworking.
Lexington School	Art Metal Work, Domestic Science, Dressmaking, Handicraft, Ladies' Tailoring, Laundering, Leathercraft, Library Service, Millinery, Novelty Work, Power Machine Operating, Sewing, Typewriting.
St. Joseph's School	Bookkeeping, Carpentry, Dressmaking, Embroidery, Linotyping, Office Work, Painting, Printing, Sewing, Sign Painting, Tailoring, Typewriting.
Central N.Y. School	Barbering, Chair Caning, Domestic Science, Ironing, Printing, Rug Weaving, Sewing, Woodworking.
Rochester School	Art, Cabinetwork, Carpentry, Domestic Science, Drawing, Dressmaking, Housework, Linotyping, Manual Training, Mechanical Drawing, Metal Work, Printing, Rug Weaving, Sewing, Tinsmithing, Typewriting, Wood Carving.
Northern N.Y. School	Agriculture, Barbering, Beauty Culture, Caning, Domestic Science, Dressmaking, Horticulture, Refinishing, Rug Weaving, Sewing, Upholstering, Wood working.
North Carolina	
School at Raleigh	Carpentry, Domestic Science, Gardening, Handicraft, Housework, Sewing, Shoemaking.
School at Morganton	Carpentry, Domestic Science, Farming, Manual Arts, Printing, Sewing, Shoemaking, Tailoring.
North Dakota School	Applied Art, Barbering, Beauty Culture, Bookbinding, Carpentry, Domestic Art, Domestic Science, Needlecraft, Nursing, Printing, Shoemaking, Sloyd, Typewriting.
Ohio School	Baking, Cabinetwork, Carpentry, Clothing, Cosmetology, Floriculture, Foods, Painting and Decorating, Photography, Printing, Shoe Repairing, Tailoring.
Oklahoma	
School at Sulphur	Art, Cabinetwork, Carpentry, Domestic Science, Dressmaking, Fancy Work, Harness Making, Ironing, Printing, Saddlery, Sewing, Shoemaking, Tailoring.
Institute at Taft	Basketry, Beadwork, Manual Training, Needlework, Rug Weaving, Typewriting.
Oregon School	Carpentry, Domestic Science, Drawing, Dressmaking, Gardening, Painting, Printing, Sewing, Typewriting.
Pennsylvania	
Pennsylvania School	Art, Auto Mechanics, Barbering, Brush Making, Chair Caning, Clothing, Commercial Work, Drawing, Foods, Mechanical Drawing, Painting, Printing, Shoe Rebuilding, Tailoring, Woodwork.
W. Pennsylvania School	Art, Basketry, Brush Making, Cabinetwork, Carpentry, Chair Caning, Domestic Science, Dressmaking, Housework, Linotyping, Mechanical Drawing, Painting, Printing, Rug Weaving, Upholstering, Welding.
Pennsylvania Oral School	Cooking, Dressmaking, Housework, Painting, Rush Work, Sewing, Weaving.

(a) See bottom of following page.

(Continued on following page)

TABULAR STATEMENT OF AMERICAN SCHOOLS FOR THE DEAF, OCTOBER 20, 1935—Continued
Public Residential Schools in the United States—Continued

School	Industries Taught (a)
Rhode Island School	Domestic Science, Laundering, Painting, Woodworking.
South Carolina School	Baking, Barbering, Cabinetwork, Carpentry, Crocheting, Domestic Science, Dressmaking, Embroidery, Fancy Work, Home Economics, Housework, Ironing, Knitting, Linotyping, Printing, Sewing, Shoemaking, Woodworking.
South Dakota School	Domestic Art, Domestic Science, Manual Training, Printing.
Tennessee School	Barbering, Carpentry, Dairying, Domestic Science, Dressmaking, Linotyping, Painting, Poultry Raising, Printing, Sewing, Shoemaking.
Territorial School, T. H.	Carpentry, Chair Caning, Cooking, Lauhala Weaving, Loom Weaving, Sewing.
Texas	
School for Deaf	Art, Automobile Mechanics, Baking, Carpentry, Domestic Science, Handicraft, Linotyping, Printing, Sewing, Shoemaking, Tailoring.
Institution for Colored	Beauty Culture, Carpentry, Domestic Art, Domestic Science, Drawing, Manual Training, Shoemaking Tailoring, Typewriting.
Utah School	Barbering, Carpentry, Domestic Art, Domestic Science, Linotyping, Mechanical Drawing, Printing, Shoe Repairing, Typewriting.
Vermont, Austine School	Barbering, Block Printing, Carpentry, Cooking, Dressmaking, Printing, Sewing, Typewriting.
Virginia	
School at Staunton	Art, Baking, Barbering, Cabinetwork, Carpentry, Domestic Science, Drawing, Homecrafts, Linotyping, Manual Training, Marketing, Painting, Papering, Plumbing, Printing, Sewing, Shoe Repairing.
School at Newport News	Basketry, Dairying, Farming, Laundering, Sewing.
Washington School	Carpentry, Domestic Art, Domestic Science, Leather Work, Painting, Printing.
West Virginia	
School at Romney	Art Craft, Baking, Beauty Culture, Carpentry, Fancy Work, Home Economics, Linotyping, Printing, Sewing, Shoe Repairing. Typewriting.
School at Institute	Barbering, Beauty Culture, Cleaning and Pressing, Cooking, Drafting, Leathercraft, Sewing, Shoemaking, Tailoring, Typewriting.
Wisconsin School	Art, Beauty Culture, Cabinetwork, Carpentry, Domestic Science, Linotyping, Manual Training, Printing, Shoe Repairing.

(a) See bottom of this page.

INDUSTRIES TAUGHT IN AMERICAN SCHOOLS FOR THE DEAF, OCTOBER 20, 1935

Industry	Public Residential Schools	Day-schools	Private and Denominational Schools	Schools in Canada	Industry	Public Residential Schools	Day-Schools	Private and Denominational schools	Schools in Canada
Applied Art	3	1	—	—	Beauty Culture	13	—	—	2
Architectural Drawing	1	—	1	—	Block Printing	1	—	—	—
Art	17	5	2	2	Bookbinding	4	—	1	2
Art Metal Work	1	—	—	—	Bookkeeping	2	—	—	—
Arts and Crafts	1	—	—	—	Brush Making	3	—	—	—
Automobile Mechanics	3	4	—	1	Business Practice	1	—	—	1
Bacteriology	1	—	—	—	Cabinetwork	17	2	1	2
Baking	20	—	—	2	Cardboard Construction	1	—	—	—
Barbering	26	—	—	2	Carpentry	36	2	3	3
Basketry	6	3	4	1	Cement Work	1	—	—	—
Beading	1	—	—	1	Chair Caning	10	1	1	—

Clay Modeling	2	2	—	—
Cleaning and Pressing	4	—	—	1
Clothing	2	—	—	—
Commercial Art	1	—	1	1
Commercial Course	2	—	—	—
Cosmetology	2	—	—	—
Crocheting	1	1	1	—
Cutting and Fitting	1	—	—	—
Dairying	4	—	—	—
Designing	1	—	—	—
Domestic Art (including sewing)	53	35	9	3
Domestic Science (including cooking and foods)	58	27	6	6
Drafting	1	—	—	—
Drawing	7	1	—	1
Dressmaking	25	2	3	5
Electricity	—	5	—	—
Electricity and Household Mechanics	1	—	—	—
Embroidery	4	1	2	—
Fancy Needlework	—	—	1	—
Fancy Work	6	—	—	3
Farming	11	—	—	2
Filing	—	—	1	—
Finishing	1	—	—	—
Floor Surfacing	1	—	—	—
Floriculture	4	—	1	—
Flower Making	—	1	—	1
Fruit Growing	—	—	—	1
Gardening	4	—	—	3
Glazing	4	—	—	—
Glove Making	—	1	—	—
Ground Service	1	—	—	—
Handicraft	6	—	—	—
Hand Lettering	—	1	—	—
Handwork	2	1	—	—
Harness Making	3	—	—	—
Homecrafts	1	—	—	—
Home Economics	4	9	—	1
Home Making	—	3	—	—
Horticulture	3	—	—	—
House Decoration	1	—	—	—
Household Arts	—	3	1	1
Housekeeping	—	1	—	—
Housework	9	—	1	2
Ironing	5	1	—	—
Jig-saw Work	1	—	—	—
Kitchen Service	1	—	—	—
Knitting	3	1	—	1
Lace Making	—	—	—	1
Ladies' Tailoring	1	—	—	—
Lauhala Weaving	1	—	—	—
Lampshade Making	—	1	—	—
Landscape Architecture	—	—	1	—
Laundering	8	2	1	1
Leathercraft	2	—	—	—

Leather Work	2	2	1	—
Library Management	3	—	—	—
Linotyping	23	—	—	—
Machine-shop Work	1	1	—	1
Manual Arts	1	2	—	—
Manual Training	16	29	—	3
Marketing	1	—	—	—
Mat Making	—	—	—	1
Mattress Making	—	—	—	1
Mechanical Drawing	8	5	1	—
Mechanical Painting	1	—	—	—
Metal Work	3	5	1	—
Millinery	3	—	—	1
Motion Picture Machine Working	1	—	—	—
Needlework	2	—	—	—
Net Weaving	1	—	—	—
Novelty Work	1	—	—	—
Nursing	1	—	—	—
Office Work	2	—	—	—
Painting	16	—	1	—
Painting and Decorating	1	—	—	—
Paper Hanging	1	—	—	—
Photography	3	—	—	—
Photo Engraving	1	—	—	—
Plumbing	1	—	—	—
Poultry Farming	2	—	—	1
Power Machine Work	2	—	—	—
Pressing	2	—	—	—
Presswork	1	—	—	—
Printing	50	9	2	4
Rabbit Raising	1	—	—	—
Raffia	1	1	—	—
Reed Work	—	2	1	—
Refinishing	1	—	—	—
Rug Weaving	9	2	2	—
Rush Work	1	—	—	—
Saddlery	1	—	—	—
Sheet Metal Work	1	—	—	—
Shoe Work	36	—	—	5
Shop Work	1	7	—	—
Sign Painting	4	—	—	1
Sloyd	8	—	—	—
Stencil Work	1	—	—	—
Tailoring	15	1	—	1
Tapestry	1	—	—	—
Tinsmithing	1	—	—	—
Toy Making	1	1	—	—
Typewriting	18	3	1	3
Upholstering	4	1	—	—
Use of Tools	—	1	—	—
Weaving	6	4	—	2
Welding	1	—	—	—
Wood Carving	2	—	—	1
Wood Turning	2	1	—	—
Woodworking	11	15	—	3

TABULAR STATEMENT OF AMERICAN SCHOOLS FOR THE DEAF, OCTOBER 20, 1935—Continued

B.—Public Day-Schools in the United States

School	Location	Date of Opening	Head Teacher, Etc.
Alabama, Birmingham Day-School for the Deaf	Birmingham (1700 6th Ave., N.)	1925	Miss Maumee Roberts, B.A., Teacher.
California			
Eureka Day-School for the Deaf	Eureka	1915	Miss Sara L. Woodworth, Teacher.
Fresno Oral School for the Deaf	Fresno (Hamilton School)	1925	Miss Rose B. Alcorn, B.A., Teacher.
Long Beach Day-School for the Deaf	Long Beach (6th and Atlantic)	1921	Mrs. Anna Minahan, Head Teacher.
Los Angeles School for the Deaf and Hard of Hearing	Los Angeles (644 W. 17th St.)	1897	Miss Irene T. Short, Principal.
Hawthorne School Oral Deaf Classes	Oakland (1700-28th Ave.)	1898	Albert N. Benson, Principal.
Pasadena Hearing Conservation Classes	Pasadena (McKinley Jr. High Sch.)	1925	Mrs. M. L. H Mooseau, Teacher.
Pomona Oral Day-School for the Deaf	Pomona (Garey Ave. School)	1926	Miss Dathene Shaw, Teacher.
Sacramento Day-School for the Deaf	Sacramento (25th and N Sts.)	1903	Mrs. Katherine R. West, Head Teacher.
San Diego Oral Day-School for the Deaf	San Diego (12th and E Sts.)	1913	Miss Nina A. Lee, B.E., Head Teacher.
Gough School for the Deaf	San Francisco (Washington St.)	1901	Mrs. A. F. Tardelli, B.A., Admin. Prin.
Colorado, Denver Day-School for Deaf Children	Denver (Evans School)	1925	Mrs. O. S. Rodgers, B.S., Head Teacher.
Delaware, Delaware School for Deaf Children, Inc.	Wilmington (1414 Van Buren)	1929	Miss Margaret S. Sterck, Principal.
Illinois			
Chicago			
Beidler School: Department for the Deaf	3151 Walnut St.	1913	Miss Alice C. Schilling, Head Teacher.
A. G. Bell School for the Deaf	3730 N. Oakley Ave.	1916	Miss Alice T. Coburn, Head Teacher.
Haven School, Class for the Deaf	1472 South Wabash Ave.	1932	Miss Rose Maddock, Principal.
Jungman Prevocational School, Class for the Deaf	1756 S. Loeffler Crt.	1933	Miss Mary A. King, B.O., Teacher.
Parker High School, Classes for the Deaf	6800 Stewart Ave.	1923	Miss Agnes O'Connell, Teacher.
Parker Practice Day-School for the Deaf	6800 Stewart Ave.	1905	Miss C. E. Newlee, B.Ph., Head Teacher.
Perry School, Deaf Department	9128 University Ave.	1921	Miss Marie E. Dagan, Teacher.
Phil Sheridan Day-School for the Deaf	9035 Escanaba Ave.	1927	Miss Harriet Ellison, Head Teacher.
Ray Deaf Oral Class	5631 Kimbark Ave.	1935	Miss Margaret V. McKee, M.A., Teacher.
Spalding School for Crippled Children, Class for the Deaf	1628 Washington Blvd.	1931	Miss Rose Stuart, B.Ph., Teacher.
Moline Day-School for the Deaf	Moline (4th St. and 4th Ave.)	1926	Miss Thelma D. Myers, Teacher.
Rockford School for the Deaf	Rockford (Henry Freeman School)	1926	Miss Gertrude E. Virgin, Head Teacher.
Iowa			
Davenport Oral School for the Deaf	Davenport	1921	Mrs. Jennie W. Wills, B.S., Director.
Smouse Opportunity School, Department for the Deaf	Des Moines (28th and Center Sts.)	1918	Miss Bess R. Johnson, M.A., Principal.
Dubuque Day-School for the Deaf	Dubuque (15th and Locust Sts.)	1917	Miss Annette Christiaansen, Teacher.
Sioux City Oral Day-School for the Deaf	Sioux City (Hunt School)	1921	Miss Jane Kelsner, B.S., Head Teacher.
Kansas, Wichita Day-School for the Deaf	Wichita (Webster School)	1925	Miss Elizabeth Barnes, Teacher.
Kentucky, Louisville, Oral Class for Deaf Children	Louisville (G. W. Morris School)	1926	Miss Mary May Wyman, Director.
Louisiana, New Orleans Day-School for the Deaf	McDonogh No. 18, St. Ann St.	1911	Miss Ethel Kirkwood, Teacher.
Maryland			
Baltimore			
Baltimore Day-School for the Deaf	Warwick and Wheeler Aves.	1916	Miss O. A. Whildin, Ed.D., Supervisor.
Baltimore Day-School for the Deaf, Colored Division	Franklin and Schroeder Sts.	1933	Miss O. A. Whildin, Ed.D., Supervisor.
Massachusetts			
Horace Mann School for the Deaf	Kearsarge Ave., Roxbury	1869	Miss Jennie M. Henderson, B.S., Principal.
Lynn Day-Class for the Deaf	Lynn (Cobbet Ungraded School)	1923	Mrs. Grace A. Waldron, Head Teacher.
Springfield Class for the Deaf	Springfield (Elias Brookings School)	1928	Miss Edith F. Kendall, Teacher.
Worcester Day-Classes for the Deaf	Worcester (Upsala St. School)	1927	Miss Katherine R. Feeley, B.Ed., Hd. Teacher.

Michigan			
Bay City Day-School for the Deaf	Bay City (Woodside Ave.)	1901	Miss Myrtle E. Griffin, Teacher.
Detroit Day-School for Deaf, Main Branch	Detroit (6045 Stanton Ave.)	1900	Miss Gertrude Van Adestine, LL.D., Prin.
Detroit Day-School, East Side Unit	Detroit (6006 Seneca Ave.)	1930	Miss Lucie M. Dumon, Asst. Principal.
Escanaba Day-School for Deaf	Escanaba	1932	Miss Elizabeth Maigetter, Teacher.
Grand Rapids Oral School for Deaf and Hard of Hearing	Grand Rapids (Sigsbee Bldg.)	1901	Mrs. Mina P. Drew, B.S., Principal.
Holland Public Schools, Oral Deaf Department	Holland	1935	Miss Bernice Lamont, Teacher.
Ironwood Day-School for Deaf and Hard of Hearing	Ironwood	1903	Miss Anna M. Poulsen, Head Teacher.
Jackson Oral Day-School for the Deaf	Jackson (Pearl Street)	1915	Mrs. Lucia Kuehl Reed, Head Teacher.
Kalamazoo Day-School for the Deaf and Hard of Hearing	Kalamazoo (Harding Bldg.)	1927	Mrs. Maude Z. McConnell, Head Teacher.
Lansing Day-School for the Deaf	Lansing (Kalamazoo St. School)	1912	Mrs. Rose Lorrig Uhlenbrauck, Director.
Saginaw Oral Day-School for the Deaf	Saginaw (Handley School)	1901	Miss Alyce Ann Sladky, Teacher.
Traverse City Oral Day-School for the Deaf	Traverse City (305-6th Street)	1905	Miss Julia Hasty, B.S., Teacher.
State Normal College, Training School, Class for the Deaf	Ypsilanti	1926	Mrs. Dorothy L. Bachman, B.S., Teacher.
Minnesota			
Duluth Day-School for the Deaf	Duluth (17th and Superior Sts.)	1916	Miss Ivy M. Tillotson, Teacher.
Hibbing Day-School for the Deaf	Hibbing	1935	Miss J. Dorothy Finster, Teacher.
Minneapolis Day-School for the Deaf	Minneapolis (Central and 4th, S.E.)	1915	Miss Ella L. Rusch, Principal.
Rochester Oral Day-School for the Deaf	Rochester (Central School)	1921	Mrs. Alice D. Miller, Director.
St. Cloud Day-School for the Deaf	St. Cloud (Central Junior High)	1930	Miss Laura Worden, Teacher.
Jefferson School for the Deaf	St. Paul (Western and Harrison)	1913	Miss Theo. M. Saeman, Senior Teacher.
Virginia Day-School for the Deaf	Virginia	1929	Miss Alice M. Anderson, Teacher.
Missouri			
Kansas City Day-School for the Deaf	Kansas City (29th and Wyandotte)	1914	Miss Irene Van Benschoten, Principal.
Gallaudet School for the Deaf	St. Louis (1600 South Grand Blvd.)	1878	Mrs. Mary D. Wood, Teacher in Charge.
Nebraska			
Lincoln Day-School for the Deaf	Lincoln (Prescott School)	1923	Miss Marjorie A. Cass, B.S., Head Teacher.
North Platte Day-School for the Deaf	North Platte	1927	Miss Ursa Cutshaw, Teacher.
New Jersey			
Bayonne Day-School for the Deaf	Bayonne (School No. 12)	1919	Mrs. Agnes L. Raphael, B.A., Head Teacher.
Jersey City Day-School for the Deaf	Jersey City (P. S. No. 6)	1912	Miss Grace E. Hall, M.A., Head Teacher.
Newark School for the Deaf	Newark (45 Bruce St.)	1910	Miss Mary E. Biller, Head Teacher.
Paterson Day-School for the Deaf	Paterson (P. S. No. 2)	1924	Mrs. Kathryn Weiler Whipple, Teach. in Ch.
New York			
Albany Deaf Oral Class	Albany (P. S. No. 4)	1922	Miss Grace M. Emerson, Head Teacher.
Gloversville Day-School for the Deaf	Gloversville (Junior High Bldg.)	1927	Miss Gladys Bradley, Teacher.
Public School 47, Manhattan	New York (225 East 23d St.)	1908	Miss Carrie W. Kearns, Principal.
Schenectady Oral School for the Deaf	Schenectady (Riverside School)	1917	Miss Agnes Kelly, Teacher.
Syracuse Day-School for the Deaf	Syracuse (Jamesville Ave.)	1930	Miss Frances M. Dean, Head Teacher.
North Carolina			
Cherokee Indian Normal School, Class for the Deaf	Pembroke	1935	Mrs. George H. Bailey, Teacher.
Ohio			
Akron Day-School for the Deaf	Akron (Bowen School)	1919	Miss Gertrude Hatfield, Teacher.
Athens Day-School for the Deaf	Athens (East Side Bldg.)	1935	Miss Betty Ridenour, B.S., Teacher.
Canton Public Day-School for the Deaf	Canton (H.S. Martin School)	1915	Mrs. Marjorie T. Halteman, Head Teacher.
Cincinnati Oral School for the Deaf	Cincinnati (Hyde Park School)	1886	Miss Alice V. Burdge, B.S., Principal.
Alexander Graham Bell Oral School	Cleveland (2390 E. 55th)	1893	Miss Mary R. Cox, Principal.
Columbus Day-School for the Deaf and Hard of Hearing	Columbus (Indianola School)	1925	Miss Carrie L. Jones, B.A., Head Teacher.
Nan C. Kennedy School for the Deaf and the Hard of Hearing	Dayton (245 Salem Ave.)	1899	Miss Evelyn Humphreys, Principal.
East Cleveland School for the Hard of Hearing	East Cleveland (Superior School)	1934	Miss Martha C. Bell, M.A., Head Teacher.
Findlay Oral Day-School for the Deaf	Findlay (Lincoln School Bldg.)	1923	Miss Ruth Paxson, Head Teacher.
Fremont Day-School for the Deaf	Fremont (Hayes School)	1934	Miss Mamie Moll, Head Teacher.
Hamilton, Class for Defective Hearing	Hamilton	1929	Miss Margaret Van Cleft, Teacher.
Mansfield Day-School for the Deaf	Mansfield (West First St.)	1927	Mrs. Leola A. Gratz, Teacher.
Middletown School for the Hard of Hearing	Middletown (Garfield School)	1935	
Springfield Day-School for the Deaf	Springfield (Bushnell School)	1925	Mrs. Beatrice M. Peters, Teacher.
Toledo School for the Deaf	Toledo (Detroit and Lincoln Aves.)	1911	Miss Nora M. Hisey, Teacher.
Warren Day-School for the Deaf	Warren (Central Junior H. S.)	1916	Miss Augusta Barnes, Teacher.
Youngstown Day-School for the Deaf	Youngstown (Bennett School)	1925	Miss Helen M. Gebhart, Head Teacher.

TABULAR STATEMENT OF AMERICAN SCHOOLS FOR THE DEAF, OCTOBER 20, 1935—Continued

B.—Public Day-Schools in the United States

School	Location	Date of Opening	Head Teacher, Etc.
Oklahoma, Tulsa Day-School for the Deaf	Tulsa (Longfellow School)	1919	Miss Mimi Fandrei, B.A., Teacher.
Oregon, Portland Day-School for the Deaf	Portland (Hosford School Bldg.)	1907	Mrs. Alice M. Maxon, Head Teacher.
Pennsylvania			
Erie School for the Deaf	Erie (28th and Reed Sts.)	1922	Mrs. Betty Davis Reed, Principal.
Philadelphia, Northwest Public School for the Deaf	Carlisle and Race Sts.	1921	Mrs. Serena Foley Davis, M.S., Principal.
Tennessee, Memphis Oral Day-School for the Deaf	Memphis (Bruce School Bldg.)	1925	Miss Mary Martin, Teacher.
Texas			
Fort Worth Oral Day-School for the Deaf	Forth Worth (De Zavala School)	1924	Mrs. George P. Maury, Teacher.
Houston Day-School for the Deaf	Houston (Fannin School)	1915	Miss Fanny A. Johnson, Teacher.
Virginia			
Norfolk Day-School for the Deaf	Norfolk (John Marshall School)	1926	Miss Ethel R. Thomas, Teacher.
Richmond Day-School for the Deaf	Richmond (407 N. 12th St.)	1926	Miss Mary D. Guilmartin, B.S., Teacher.
Washington			
Everett School for the Deaf	Everett (25th St. and Colby Ave.)	1915	Mrs. Vida B. Kent, Teacher.
Seattle School for the Deaf	Seattle (17th Ave. and Union St.)	1907	Miss Maria P. Templeton, Head Teacher.
Spokane School for the Deaf	Spokane (Irving School)	1916	Miss Edna E. Davis, B.S., Head Teacher.
Tacoma Day-School for the Deaf	Tacoma (8th St. and Tacoma Ave.)	1912	Mrs. Vera C. Richardson, B.A., Head Teacher.
W. Va., Huntington Oral Day-School for Deaf and Hard of Hearing	Huntington (Oley Bldg.)	1927	Miss Lucy Caldwell, Principal.
Wisconsin			
Antigo Day-School for the Deaf	Antigo (High School Park)	1906	Miss Ruth M. Zastrow, Teacher.
Appleton Day-School for the Deaf	Appleton (Lincoln Bldg.)	1896	Miss Ida Gleason, Head Teacher.
Eau Claire Day-School for the Deaf	Eau Claire (1st Ward Bldg.)	1895	Miss Edna H. Aderman, Principal.
Fond du Lac School for the Deaf	Fond du Lac (Grant School)	1895	Miss Anna Guenther, Head Teacher.
Green Bay Day-School for the Deaf	Green Bay (Howe School)	1897	Miss Julia Walker, Principal.
Kaukauna School for the Deaf	Kaukauna (Park School)	1922	Miss Esther D. Krallman, Head Teacher.
Kenosha Day-School for the Deaf and Hard of Hearing	Kenosha (Frank School)	1913	Miss Beatrice S. Schmelling, Teacher.
La Crosse Oral Day-School for the Deaf	La Crosse (Washburn School)	1887	Miss Margaret I. Bonnell, Head Teacher.
Madison Day-School for the Deaf	Madison (Wilson and Broom Sts.)	1908	Miss Marcia Heath, Principal.
Manitowoc Day-School for the Deaf	Manitowoc (Jefferson School)	1925	Miss Eunice Potter, Teacher.
Marinette Day-School for the Deaf	Marinette (Junior High School)	1895	Miss Marion C. Quinn, Teacher.
Marshfield Day-School for the Deaf	Marshfield	1932	Mrs. Fred A. Ball, Principal.
Paul Binner School for the Deaf	Milwaukee (820 E. Knapp St.)	1898	Miss Sadie I. Owens, Acting Principal.
New London Oral Day-School for the Deaf	New London (High School Bldg.)	1906	Miss Kathryn Wilson, Teacher.
Oshkosh School for the Deaf	Oshkosh (Vocational School)	1895	Miss Margaret Elsholtz, Head Teacher.
Racine Day-School for the Deaf and Hard of Hearing	Racine (Winslow School)	1900	Miss Julia L. Dean, Head Teacher.
Rice Lake School for the Deaf	Rice Lake (Jefferson School)	1907	Miss Pearl E. Seguin, Teacher.
Sheboygan Day-School for the Deaf	Sheboygan (Niagara and 7th)	1891	Miss Evangeline L. Ewer, Head Teacher.
Shorewood School for the Deaf	Shorewood (Atwater School)	1933	Miss Margaret H. Fitzgerald, Teacher.
Superior Day-School for the Deaf	Superior (14th St. and Hughitt Ave.)	1897	Miss Anna McGill, Head Teacher.
Wausau Day-School for the Deaf	Wausau (5th and Jefferson)	1895	Miss Ruth H. Cosgriff, Head Teacher.
Wisconsin Rapids School for the Deaf	Wisconsin Rapids (Howe School)	1930	Miss Geneva Magro, Teacher.
125 Public Day-Schools in the United States			

TABULAR STATEMENT OF AMERICAN SCHOOLS FOR THE DEAF, OCTOBER 20, 1935—Continued
Public Day-Schools in the United States—Continued

School	Methods of Instruction (a)	Number of Pupils									Present Number of Instructors							Av. No. Pupils to Teacher	
		Within the last year	Present October 20, 1935							Total received instruction(b)				Deaf					
			Total	Male	Female	Taught Speech†					Total#	Male#	Female#	Academic	Non-Acad.	Oral‡	Industrial (c)	Oral Classes	Manual Classes
						A†	B†	C†	D†										
Alabama, Birmingham School	Oral	5	4	2	2	4	3	1	4	19	1	—	1	—	—	1	—	4	—
California																			
Eureka School	Oral	7	7	6	1	7	7	—	7	29	1	—	1	—	—	1	—	7	—
Fresno School	Oral	12	11	4	7	11	11	—	—	25	2	—	2	—	—	2	—	—	—
Long Beach School	Oral	24	25	14	11	25	25	—	25	64	2	—	2	—	—	2	—	12	—
Los Angeles School	Oral	231	204	112	92	204	140	64	204	610	23	—	23	—	—	23	—	9	—
Oakland School	Oral	45	45	20	25	45	45	—	45	366	7	1	6	—	—	5	—	9	—
Pasadena School	Oral	20	17	3	14	17	7	10	17	30	1	—	1	—	—	1	—	17	—
Pomona School	Oral	10	8	3	5	7	7	1	8	17	1	—	1	—	—	1	—	8	—
Sacramento School	Oral	14	13	6	7	13	13	—	13	75	2	—	2	—	—	2	—	6	—
San Diego School	Oral	23	18	9	9	18	18	—	18	68	2	—	2	—	—	2	—	9	—
Gough School	Oral	42	34	12	22	34	34	—	34	300	6	—	6	—	—	5	—	6	—
Colorado, Denver School	Oral	33	29	9	20	29	22	7	29	52	3	—	3	—	—	3	—	10	—
Delaware, Delaware School	Oral	15	15	8	7	15	15	—	15	18	2	—	2	—	—	2	—	8	—
Illinois																			
Chicago																			
Beidler School	Oral	132	114	48	66	114	77	37	114	415	17	—	17	—	—	17	—	7	—
A. G. Bell School	Oral	131	126	70	56	126	126	—	126	335	18	—	18	—	—	18	—	7	—
Haven School	Oral	24	30	14	16	30	20	10	30	12	4	—	4	—	—	3	—	10	—
Jungman School	Oral	12	10	10	—	10	10	—	10	78	1	—	1	—	—	1	—	—	—
Parker High School	Oral	18	21	5	16	21	21	—	21	103	1	—	1	—	—	1	—	—	—
Parker Practice School	Oral	158	141	69	72	141	116	25	141	689	20	1	19	—	—	19	1	8	—
Perry School	Oral	11	8	3	5	4	4	4	8	45	1	—	1	—	—	1	—	8	—
Phil Sheridan School	Oral	27	26	15	11	26	26	—	26	40	3	—	3	—	—	3	—	9	—
Ray Deaf Oral Class	Oral	6	6	4	2	6	6	—	6	—	1	—	1	—	—	1	—	6	—
Spalding School	Oral, Aural	9	11	7	4	4	5	6	11	16	1	—	1	—	—	1	—	11	—
Moline School	Oral	10	12	6	6	12	12	—	12	30	1	—	1	—	—	1	—	12	—
Rockford School	Oral	22	21	8	13	21	21	—	21	41	2	—	2	—	—	2	—	11	—
Iowa																			
Davenport School	Oral	22	21	14	7	21	13	8	21	66	3	—	3	—	—	3	—	7	—
Des Moines School	Oral	21	22	10	12	22	22	—	22	35	4	—	4	—	—	3	—	7	—
Dubuque School (d)	Oral	7	4	1	3	4	4	—	—	88	1	—	1	—	—	1	—	4	—
Sioux City School	Oral	15	12	6	6	12	10	2	12	33	2	—	2	—	—	2	—	6	—
Kansas, Wichita School	Oral	9	10	7	3	10	10	—	8	26	1	—	1	—	—	1	—	10	—
Kentucky, Louisville School	Oral	16	18	13	5	18	18	—	18	35	2	—	2	—	—	2	—	9	—
Louisiana, New Orleans School	Oral	20	13	8	5	13	13	—	—	40	1	—	1	—	—	1	—	13	—
Maryland																			
Baltimore School	Oral, Aural	68	63	33	30	63	24	39	63	132	6	—	6	—	—	6	—	11	—
Baltimore School, Colored	Oral, Aural	18	13	5	8	13	4	9	13	19	2	—	2	—	—	2	—	13	—
Massachusetts																			
Horace Mann School	Oral	184	185	94	91	185	185	—	185	1,606	26	1	25	—	—	26	—	9	—
Lynn School	Oral	18	14	7	7	14	—	—	—	43	2	—	2	—	—	2	—	7	—
Springfield School	Oral	17	13	6	7	13	7	6	13	39	1	—	1	—	—	1	—	13	—
Worcester School	Oral	22	22	12	10	22	22	—	22	42	2	—	2	—	—	2	—	11	—

TABULAR STATEMENT OF AMERICAN SCHOOLS FOR THE DEAF, OCTOBER 20, 1935—Continued
Public Day-Schools in the United States—Continued

School	Methods of Instruction (a)	Number of Pupils: Within the last year	Present October 20, 1935: Total	Male	Female	Taught speech†: A†	B†	C†	D†	Total received instruction (b)	Present Number of Instructors: Total#	Male#	Female#	Deaf: Academic	Non-Acad.	Oral‡	Industrial (c)	Av. No. Pupils to Teacher: Oral Classes	Manual Classes
Michigan																			
Bay City School	Oral	11	8	7	1	8	8	—	8	63	1	—	1	—	—	1	—	8	—
Detroit School, Main Branch	Oral	268	240	130	110	240	—	—	240	1,235	30	1	29	—	—	28	2	—	—
Detroit School, Eastern Unit	Oral	59	59	36	23	59	59	—	59	116	6	—	6	—	—	6	—	10	—
Escanaba School	Oral	6	7	4	3	4	4	3	7	13	1	—	1	—	—	1	—	7	—
Grand Rapids School	Oral	52	43	23	20	43	—	—	43	185	5	—	5	—	—	5	—	9	—
Holland Public Schools	Oral	—	9	7	2	9	9	—	—	—	1	—	1	—	—	1	—	9	—
Ironwood School	Oral	11	10	6	4	10	—	—	—	42	1	—	1	—	—	1	—	10	—
Jackson School	Oral	17	19	9	10	19	10	—	19	60	2	—	2	—	—	2	—	10	—
Kalamazoo School	Oral	23	23	15	8	6	17	6	5	60	2	—	2	—	—	2	—	12	—
Lansing School	Oral	24	23	13	10	23	9	14	23	65	3	—	3	—	—	3	—	8	—
Saginaw School	Oral	14	14	6	8	14	14	—	14	92	1	—	1	—	—	1	—	14	—
Traverse City School	Oral	—	10	7	3	—	1	9	10	107	1	—	1	—	—	1	—	10	—
Ypsilanti, Training School	Oral	11	7	4	3	1	1	2	7	25	1	—	1	—	—	1	—	7	—
Minnesota																			
Duluth School	Oral	9	8	4	4	8	8	—	8	34	1	—	1	—	—	1	—	8	—
Hibbing School	Oral	—	9	8	1	9	9	—	9	9	1	—	1	—	—	1	—	9	—
Minneapolis School	Combined	95	95	56	39	95	95	—	95	320	10	—	10	—	—	10	—	11	—
Rochester School	Oral	50	51	29	22	51	51	—	51	155	5	—	5	—	—	5	—	5	—
St. Cloud School	Oral, Aural	14	16	7	9	3	2	1	—	30	1	—	1	—	—	1	—	—	—
Jefferson School	Oral	35	29	19	10	29	29	—	—	95	3	—	3	—	—	3	—	10	—
Virginia School	Oral	8	8	5	3	3	8	—	8	101	1	—	1	—	—	1	—	8	—
Missouri																			—
Kansas City School	Oral	60	51	33	18	51	41	10	—	228	6	—	6	—	—	6	—	8	—
Gallaudet School	Oral	75	58	29	29	58	—	—	58	679	9	—	9	—	—	9	—	7	—
Nebraska																			
Lincoln School	Oral	16	15	13	2	15	15	—	15	60	2	—	2	—	—	2	—	8	—
North Platte School	Oral	9	8	3	5	8	8	—	8	14	1	—	1	—	—	1	—	8	—
New Jersey																			
Bayonne School	Oral	11	14	8	6	14	11	3	14	63	2	—	2	—	—	2	—	7	—
Jersey City School	Oral	50	52	26	26	52	52	—	—	165	5	—	5	—	—	5	—	10	—
Newark School	Oral	114	121	79	42	121	121	—	121	430	18	1	17	—	—	14	2	8	—
Paterson School	Oral	26	24	14	10	24	24	—	—	51	2	—	2	—	—	2	—	13	—
New York																			
Albany School	Oral	17	15	10	5	15	13	2	15	55	2	—	2	—	—	2	—	8	—
Gloversville School	Oral	15	11	8	3	11	3	8	11	36	1	—	1	—	—	1	—	11	—
P.S. 47, Manhattan	Oral	560	485	275	210	485	485	—	485	2,338	56	2	54	—	—	43	6	12	—
Schenectady School	Oral	12	12	6	6	12	8	4	12	75	1	—	1	—	—	1	—	12	—
Syracuse School	Oral	—	19	10	9	19	19	—	19	37	2	—	2	—	—	2	—	9	—
North Carolina																			
Cherokee Indian School	Manual	—	10	5	5	1	—	—	—	10	1	—	1	1	—	—	—	—	10
Ohio																			
Akron School	Oral	30	32	18	14	29	29	3	32	95	3	—	3	—	—	3	—	11	—
Athens School	Oral	—	11	6	5	11	—	—	11	11	1	—	1	—	—	1	—	11	—
Canton School	Oral	41	39	22	17	39	34	5	39	90	3	—	3	—	—	3	—	13	—
Cincinnati School	Oral	57	54	29	25	54	—	—	54	195	7	—	7	—	—	7	—	9	—
A. G. Bell Oral School	Oral	138	138	77	61	138	138	—	138	500	18	1	17	—	2	15	3	11	—
Columbus School	Oral, Aural	50	44	21	23	44	41	3	44	75	4	—	4	—	—	4	—	11	—

Nan C. Kennedy School	Oral	52	54	34	20	54	54	—	54	170	7	—	7	—	—	7	—	9	—
East Cleveland	Oral	—	16	5	11	16	16	—	16	26	2	—	2	—	—	2	—	8	—
Findlay School (d)	Oral	10	10	6	4	10	10	—	10	28	1	—	1	—	—	1	—	10	—
Fremont School	Oral, Aural	17	17	11	6	17	14	3	17	21	2	—	2	—	—	2	—	9	—
Hamilton School	Oral	14	12	5	7	12	12	—	12	67	2	—	2	—	—	2	—	6	—
Mansfield School	Oral	15	13	7	6	13	12	1	13	10	1	—	1	—	—	1	—	13	—
Middletown	Oral	14	14	8	6	14	—	—	14	14	1	—	1	—	—	1	—	14	—
Springfield School	Oral	9	11	2	9	11	11	—	—	20	1	—	1	—	—	1	—	—	—
Toledo School	Oral	54	47	18	29	47	45	2	47	160	5	—	5	—	—	5	—	10	—
Warren School	Oral	—	13	7	6	13	13	—	13	27	1	—	1	—	—	1	—	13	—
Youngstown School	Oral	19	21	10	11	21	—	21	21	57	2	—	2	—	—	2	—	11	—
Oklahoma, Tulsa School	Oral	8	10	6	4	10	8	2	10	88	1	—	1	—	—	1	—	10	—
Oregon, Portland School	Oral	45	40	22	18	40	—	—	40	95	4	—	4	—	—	4	—	10	—
Pennsylvania																			
Erie School	Oral	17	17	7	10	17	17	—	17	66	2	—	2	—	—	2	—	9	—
Northwest School	Oral	126	144	80	64	144	129	15	144	710	14	1	13	—	—	12	2	12	—
Tennessee, Memphis School	Oral	9	12	5	7	12	12	—	12	87	1	—	1	—	—	1	—	12	—
Texas																			
Fort Worth School	Oral	12	10	9	1	8	—	2	10	28	1	—	1	—	—	1	—	10	—
Houston School	Oral	8	8	2	6	8	8	—	8	—	1	—	1	—	—	1	—	8	—
Virginia																			
Norfolk School	Oral	11	11	4	7	10	11	—	11	24	1	—	1	—	—	1	—	11	—
Richmond School	Oral, Aural	15	15	9	6	15	—	15	15	25	1	—	1	—	—	1	—	15	—
Washington																			
Everett School	Oral	13	12	6	6	12	12	—	12	51	1	—	1	—	—	1	—	12	—
Seattle School	Oral	63	62	34	28	62	62	—	—	385	7	—	7	—	—	7	—	9	—
Spokane School	Oral, Aural	32	33	14	19	33	20	13	33	93	4	—	4	—	—	4	—	8	—
Tacoma School	Oral	16	10	6	4	10	10	—	10	389	2	—	2	—	—	2	—	5	—
W. Va., Huntington School	Oral	14	12	5	7	12	12	—	12	30	1	—	1	—	—	1	—	12	—
Wisconsin																			
Antigo School	Oral	9	11	6	5	11	—	11	11	60	1	—	1	—	—	1	—	11	—
Appleton School	Oral	13	13	10	3	13	13	—	—	28	2	—	2	—	—	2	—	7	—
Eau Claire School	Oral	24	25	11	14	25	8	17	25	160	3	—	3	—	—	3	—	8	—
Fond du Lac School	Oral	11	9	5	4	9	9	—	9	135	2	—	2	—	—	2	—	5	—
Green Bay School	Oral	31	28	16	12	28	28	—	28	152	4	—	4	—	—	4	—	6	—
Kaukauna School	Oral	10	8	2	6	8	3	5	8	51	2	1	1	—	—	2	—	4	—
Kenosha School	Oral	13	9	4	5	9	—	9	9	118	1	—	1	—	—	1	—	9	—
La Crosse School	Oral	18	17	11	6	17	17	—	17	112	2	—	2	—	—	2	—	9	—
Madison School	Oral	24	22	12	10	22	22	—	22	90	3	—	3	—	—	3	—	7	—
Manitowoc School	Oral, Aural	8	6	1	5	6	6	—	6	11	1	—	1	—	—	1	—	6	—
Marinette School	Oral	11	11	5	6	11	11	—	11	61	1	—	1	—	—	1	—	11	—
Marshfield School	Oral	27	33	13	20	33	—	—	—	33	5	—	5	—	—	5	—	6	—
Paul Binner School	Oral	143	134	71	63	134	134	—	134	—	18	—	18	—	—	18	—	8	—
New London School	Oral	7	7	3	4	7	7	—	—	—	1	—	1	—	—	1	—	7	—
Oshkosh School	Oral	12	13	10	3	13	13	—	13	121	2	—	2	—	—	2	—	7	—
Racine School	Oral	12	10	4	6	10	8	2	10	96	2	—	2	—	—	2	—	5	—
Rice Lake School	Oral	5	4	2	2	4	3	1	4	48	1	—	1	—	—	1	—	4	—
Sheboygan School	Oral	15	14	7	7	14	—	—	—	93	2	—	2	—	—	2	—	7	—
Shorewood School	Oral	6	6	3	3	6	4	2	6	8	1	—	1	—	—	1	—	6	—
Superior School	Oral	20	20	9	11	20	20	—	20	83	2	—	2	—	—	2	—	10	—
Wausau School	Oral	28	21	14	7	21	21	—	—	150	3	—	3	—	—	3	—	7	—
Wisconsin Rapids School	Oral, Aural	4	4	1	3	4	4	—	4	13	1	—	1	—	—	1	—	4	—
125 Public Day-Schools		4,510	4,316	2,312	2,004	4,235	3,318	423	3,892	17,989	523	10	513	1	2	492	16	*9	*10

(a) See page 7. (b) Where the number that have received instruction is not exactly known, it is estimated approximately. (c) In most of the public day-schools industrial training is given by teachers of hearing children. Such teachers are not here included. (d) For the year 1934–1935.

A† = number taught speech. B† = number taught wholly or chiefly by the Oral method. C† = number taught wholly or chiefly by the Auricular method. D† = number with whom the manual alphabet and sign language are never used by any employee of the school.

♯ Including the principal and the teachers of industries. ‡ Including those who teach speech and those who teach by speech, but not the teachers of industries. * Average number in schools reported.

TABULAR STATEMENT OF AMERICAN SCHOOLS FOR THE DEAF, OCTOBER 20, 1935—Continued
Public Day-Schools in the United States—Continued

School	Industries Taught (a)	Weeks in School Year	How Supported
Alabama, Birmingham School		40	City
California			
Eureka School		40	State and County
Fresno School		—	State and City
Long Beach School		38	City, County, State
Los Angeles School	Auto Mechanics, Clay Work, Cooking, Electricity, Leather Work, Loom Weaving, Mechanical Drawing, Printing, Reed Work, Sewing, Woodwork	39	State and City
Oakland School		36	State and County
Pasadena Class		40	State and City
Pomona School		36	City, County, State
Sacramento School	Manual Training	40	State and City
San Diego School		36	State and City
Gough School		—	State and City
Colorado, Denver School		38	City
Delaware, Delaware School		40	State and Private
Illinois			
Chicago			
Beidler School		36	State and City
A. G. Bell School		36	
Haven School		40	
Jungman School	Mechanical Drawing, Metal Work, Printing, Woodwork	36	
Parker High School		36	
Parker School	Manual Training	36	
Perry School	Reedwork, Rug Weaving, Sewing	40	
Phil Sheridan School		36	
Ray School		36	
Spalding School	Art, Shopwork	36	
Moline School	Manual Training, Sewing	36	
Rockford School		36	
Iowa			
Davenport School	Manual Training	38	State and City
Des Moines School	Home Economics, Manual Training	38	
Dubuque School (b)		40	
Sioux City School		38	
Kansas, Wichita School		36	
Kentucky, Louisville School		40	
Louisiana, New Orleans School	Manual Training	36	
Maryland			City
Baltimore School	Home Economics, Home Management, Electricity, Sewing, Sheet Metal Work, Woodwork	40	
Baltimore School, Colored	Home Economics, Laundering, Manual Training, Sewing	40	
Massachusetts			
Horace Mann School	Cooking, Printing, Sewing, Woodwork	38	
Lynn School	Shopwork	40	
Springfield School		40	
Worcester School		40	

Michigan			
Bay City School		40	State and City
Detroit School	Domestic Science, Manual Training, Mechanical Drawing, Sewing	38	
Detroit—Eastern Unit	Manual Training	40	
Escanaba School		38	
Grand Rapids School	Shopwork	36	
Holland Public School		40	
Ironwood School	Industrial work with hearing public school pupils	38	
Jackson School		38	
Kalamazoo School		40	
Lansing School		38	
Saginaw School	Sewing, Weaving	40	
Traverse City School		38	
Ypsilanti School	Industrial Handwork	36	State
Minnesota			
Duluth School		36	State and City
Hibbing School		38	
Minneapolis School	Cooking, Manual Training, Sewing, Tailoring, Upholstering, Woodwork	36	
Rochester School	Art, Auto Mechanics, Cabinetwork, Cooking, Printing, Sewing, Woodwork	36	
St. Cloud School	Cooking, Electricity, Home Making, Metal Work, Printing, Sewing, Woodwork	36	
Jefferson School	Home Economics, Manual Training	36	
Virginia School	Cooking, Sewing	36	
Missouri			
Kansas City School	Domestic Science, Manual Training, Sewing	40	City
Gallaudet School	Cooking, Manual Training, Mechanical Drawing, Sewing, Typewriting	40	State and City
Nebraska			
Lincoln School		36	State and City
North Platte School		36	State and City
New Jersey			
Bayonne School	Cooking, Sewing, Shopwork	44	City
Jersey City School	Cooking, Dressmaking, Printing, Sewing, Woodwork	40	State and City
Newark School	Domestic Art, Domestic Science, Manual Training	40	State and City
Paterson School	Domestic Science, Manual Training	40	
New York			
Albany School	Household Arts, Shopwork	40	City
Gloversville School	Auto Mechanics, Cooking, Electricity, Glove Making, Sewing, Woodwork	40	
P. S. 47, Manhattan	Carpentry, Cooking, Flower Making, Lampshade Making, Lettering, Metal Work, Printing, Rug Making, Sewing	40	
Schenectady School		40	
Syracuse School	Carpentry, Domestic Science, Dressmaking, Knitting, Sewing	40	
North Carolina			
Cherokee Indian School	Home Economics	34	State
Ohio			
Akron School	Loom Weaving, Sewing, Woodwork	38	State and City
Athens School		36	
Canton School	Cabinet Making, Mechanical Drawing, Woodwork	38	
Cincinnati School	Cooking, Electricity, Metal Work, Printing, Sewing	39	
Cleveland School	Applied Art, Basketry, Crocheting, Domestic Art, Domestic Science, Drawing, Embroidery, Home Economics, Household Arts, Ironing, Laundering, Manual Training, Mechanical Drawing, Printing, Raffia, Toy Making, Use of Tools Wood Turning, Woodwork	38	
Columbus School		40	
Nan C. Kennedy School	Manual Training	36	
East Cleveland School		36	
Findlay School (b)	Cooking, Manual Training, Sewing	40	
Fremont School	Manual Arts	36	
Hamilton School		36	
Mansfield School		40	

(a) See pages 16–17. (b) For the year 1934-1935.

TABULAR STATEMENT OF AMERICAN SCHOOLS FOR THE DEAF, OCTOBER 20, 1935—Continued
Public Day-Schools in the United States—Continued

School	Industries Taught (a)	Weeks in School Year	How Supported
Middletown School		38	State and City
Springfield School		—	
Toledo School	Cooking, Sewing	36	
Warren School	Art, Shopwork	36	
Youngstown School		38	
Oklahoma, Tulsa School		36	City
Oregon, Portland School	Home Economics, Manual Training	36	State and City
Pennsylvania			
Erie School	Art, Sewing	38	
Northwest School	Basketry, Clay Work, Rug Making, Sewing, Weaving, Woodwork	40	
Tennessee, Memphis School		36	City
Texas			
Fort Worth School		36	State and City
Houston School		36	City
Virginia			
Norfolk School	Automobile Mechanics, Cooking, Sewing, Woodwork	38	City
Richmond School		36	State and City
Washington			
Everett School		36	
Seattle School	Home Economics, Shopwork	40	
Spokane School	Home Economics, Manual Training	40	City
Tacoma School	Manual Training, Sewing	40	State and City
West Virginia, Huntington School	Industrial work with hearing pupils in public schools	36	City
Wisconsin			
Antigo School		36	State and City
Appleton School	Cooking, Manual Training, Sewing	36	
Eau Claire School		36	
Fond du Lac School		38	
Green Bay School	Art, Manual Arts	40	
Kaukauna School		37	
Kenosha School	Industrial work with hearing pupils in vocational school	38	
La Crosse School	Manual Training	40	
Madison School	Typewriting. Pupils have access to city vocational school	39	
Manitowoc School	Industrial work with hearing pupils at vocational school	38	
Marinette School		38	
Marshfield School	Cooking, Sewing	36	
Paul Binner School	Household Arts, Manual Training	38	
New London School	Cooking, Manual Training, Sewing	36	
Oshkosh School	Cooking, Manual Training, Sewing	40	
Racine School		38	
Rice Lake School	Domestic Science, Manual Training	36	
Sheboygan School	Cooking, Manual Training, Sewing	40	
Shorewood School	Industrial work with hearing pupils in junior high school	40	
Superior School	Basketry, Chair Caning, Cooking, Leather Work, Manual Training, Sewing, Typewiting	38	
Wausau School	Industrial work with pupils at vocational school	36	
Wisconsin Rapids School		36	

(a) See pages 16–17. (b) For the year 1934–1935.

TABULAR STATEMENT OF AMERICAN SCHOOLS FOR THE DEAF, OCTOBER 20, 1935—Continued

C.—Denominational and Private Schools in the United States

School	Location	Date of Opening	Chief Executive Officer
California, St. Joseph's School for the Deaf	Oakland (4002 Telegraph Ave.)	1895	Sister M. Columban, Principal.
Florida, Miami School for Deaf Children	Coral Gables (Miami)	1932	Max F. Meyer, Ph.D., Educational Director.
Illinois			
Ephpheta School for the Deaf	Chicago (3150 N. Crawford Ave.)	1884	Miss Mary E. Magill Superintendent.
McCowen, Oral Home for Deaf Children	Chicago (414 Normal Parkway)	1883	
Louisiana, Chinchuba Deaf-Mute Institute	Chinchuba	1890	Sister Mary La Salle, Principal.
Maryland			
Reinhardt School for Deaf Children, Inc.	Kensington	1908	Miss Anna B. Peck, Principal.
St. Francis Xavier School for the Deaf	Baltimore (12 S. Woodington Rd.)	1897	Sister Mary Gerard, Principal.
Massachusetts, Sarah Fuller Home for Little Deaf Children	Roxbury (14 John Eliot Square)	1927	Miss Dora I. Gay, Director.
Michigan Evangelical Lutheran Institute for the Deaf	Detroit (6861 Nevada Ave., East)	1873	John A. Klein, Superintendent & Principal.
Minnesota, W. Roby Allen School	Faribault	1924	Miss Faye Allen, M.A., Head Teacher.
Missouri			
Central Institute for the Deaf	St. Louis (818 S. Kingshighway)	1914	Miss Julia M. Connery, Principal.
St. Joseph's Institute for the Deaf	University City	1885	Sister Sylvania, Principal.
New York			
Wright Oral School	New York (124 East End Avenue)	1894	Miss Matie E. Winston, Principal.
Cleary Oral School	Lake Ronkonkoma, L.I.	1926	Miss Rosemary R. Cleary, Principal.
Ohio, St. Rita School for the Deaf	Lockland	1915	Very Rev. Msgr. H. J. Waldhaus, Supt.
Pennsylvania			
Archbishop Ryan Memorial Institute	Philadelphia (3509 Spring Garden St., West Philadelphia)	1911	Sister Clare Dolores, Principal.
De Paul Institute for the Deaf	Pittsburgh (Castlegate Ave., Brookline)	1908	Sister Teresa Vincent, B.S., Principal.
The Sanatorium School	Lansdowne	1915	Miss Claudia M. Redd, Principal.
School for Little Deaf Children	Philadelphia (6147 Columbia Ave.)	1935	Miss Grace A. McClellan, Director.
Wisconsin, St. John's Institute for the Deaf	St. Francis	1876	Rt. Rev. Msgr. M. M. Gerend, President.
20 Denominational and Private Schools in the United States			

TABULAR STATEMENT OF AMERICAN SCHOOLS FOR THE DEAF, OCTOBER 20, 1935—Continued

C.—Denominational and Private Schools in the United States

School	Methods of Instruction (a)	Number of Pupils									Present Number of Instructors							Av. No. Pupils to Teacher	
		Within the last year	Present October 20, 1935							Total received instruction (b)	Total#	Male#	Female#	Deaf		Oral‡	Industrial	Oral Classes	Manual Classes
			Total	Male	Female	Taught speech†								Academic	Non-Acad.				
						A†	B†	C†	D†										
California St. Joseph's School	Combined	33	32	12	20	27	15	—	—	236	6	—	6	—	—	5	2	6	—
Florida, Miami School	Experimental Psychological	2	2	1	1	2	1	1	2	11	3	1	2	—	—	3	—	2	—
Illinois																			
Ephpheta School	Combined	74	70	46	24	70	—	—	—	—	10	—	10	—	1	8	1	10	—
McCowen Home (c)	Oral	—	—	—	—	—	—	—	—	—	—	—	—	—	—	—	—	—	—
Louisiana, Chinchuba Institute (d)	Combined	—	—	—	—	—	—	—	—	—	—	—	—	—	—	—	—	—	—
Maryland																			
Miss Reinhardt's School	Oral	12	10	7	3	10	10	—	10	86	2	—	2	—	—	2	—	5	—
St. Francis Xavier School	Oral	48	40	22	18	40	32	8	—	—	7	—	7	—	—	6	1	8	—
Massachusetts, Sarah Fuller Home	Oral	34	24	14	10	24	24	—	24	125	3	—	3	—	—	3	—	—	—
Michigan, Evang. Luth. Inst.	Combined	43	44	15	29	40	40	—	—	500	5	2	3	—	—	5	—	8	4
Minnesota, W. Roby Allen Schl (e)	Oral	—	13	6	7	13	13	—	13	20	2	—	2	—	—	2	—	5	—
Missouri																			
Central Institute	Oral	99	99	61	38	99	84	15	99	573	23	3	20	—	—	22	1	5	—
St. Joseph's School	Oral	38	54	15	39	54	54	—	—	—	9	—	9	—	—	9	—	6	—
New York																			
Wright Oral School	Oral; Aural	30	20	9	11	20	18	2	20	460	14	2	12	—	—	14	—	3	—
Cleary Oral School	Oral	12	9	4	5	9	9	—	—	25	6	1	5	—	—	6	—	2	—
Ohio, St. Rita School	Oral	128	100	51	49	100	—	—	—	353	23	5	18	—	1	20	3	8	—
Pennsylvania																			
Archbishop Ryan Institute	Oral	—	37	20	17	37	37	—	37	200	8	1	7	1	—	5	3	7	—
De Paul Institute	Oral	150	150	74	76	150	150	—	—	516	26	4	22	—	—	26	—	10	—
Sanatorium School	Oral	16	15	11	4	15	—	—	15	49	3	2	1	—	—	3	—	5	—
School for Little Deaf Children	Oral	—	5	3	2	5	5	—	5	—	2	—	2	—	—	2	—	—	—
Wisconsin, St. John's Institute	Combined	64	63	40	23	63	53	10	—	940	12	2	10	—	—	8	2	5	5
20 Denominational and Private Schools		783	787	411	376	778	545	36	225	4,094	164	23	141	1	2	149	13	*6	*5

(a) See page 7. (b) Where the number that have received instruction is not exactly known, it is estimated approximately. (c) The children in the McCowen Home attend the Parker Practice School. (d) No information received. (e) For the year 1934-1935.

A† = number taught speech. B† = number taught wholly or chiefly by the Oral method. C† = number taught wholly or chiefly by the Auricular method. D† = number with whom the manual alphabet and sign language are never used by any employee of the school.

Including the principal and teachers of industries. ‡ Including those who teach speech and those who teach by speech, but not the teachers of industries.

* Average number in schools reported.

TABULAR STATEMENT OF AMERICAN SCHOOLS FOR THE DEAF, OCTOBER 20, 1935—Continued
Denominational and Private Schools in the United States—Continued

Schools	Industries Taught (a)	Number of Weeks in School Year	How Supported
California, St. Joseph's School	Domestic Science, Dressmaking	—	Charity.
Florida, Miami School		52	The University of Miami, private gifts.
Illinois			
Ephpheta School	Domestic Science, Sewing, Typewriting	—	Tuition fees and voluntary subscriptions.
McCowen Home		—	Tuition fees and voluntary subscriptions.
Louisiana, Chinchuba Institute	Art, Bookbinding, Carpentry, Cooking, Fancy Needlework, Lead Work, Printing, Sewing	37	Tuition fees and voluntary contributions.
Maryland			
Reinhardt School	Basketry, Sewing	40	Tuition fees.
St. Francis Xavier School		39	Voluntary contributions.
Massachusetts, Sarah Fuller Home		38	
Michigan, Evangelical Luth. Inst.	Fancy Needlework, Sewing, Sloyd	39	Tuition fees and Lutheran congregations.
Minnesota, W. R. Allen School		40	Tuition fees.
Missouri			
Central Institute	Art	38	Tuition fees and voluntary subscriptions.
St. Josephs School	Sewing	40	Tuition fees and voluntary contributions.
New York			
Wright Oral School		36	Tuition fees.
Cleary Oral School		40	Tuition fees.
Ohio, St. Rita School	Architectural Drawing, Cabinetwork, Carpentry, Drawing, Dressmaking, Embroidery, Floriculture, Home Arts, Landscape Architecture	37	Voluntary contributions and tuition fees.
Pennsylvania			
Archbishop Ryan Institute	Carpentry, Domestic Science, Printing, Sewing	40	
De Paul Institute	Chair Caning, Commercial Art, Cooking, Dressmaking, Embroidery, Filing, Laundering, Rug Weaving, Typewriting, Woodwork	36	Catholic Diocese of Pittsburgh.
Sanatorium School	Basketry, Leather Work, Rug Weaving, Sewing	48	Tuition fees.
School for Little Deaf Children		40	Tuition fees.
Wisconsin, St. John's Institute	Domestic Science, Dressmaking	42	Voluntary contributions and tuition fees.
20 Denominational and Private Schools			

(a) See pages 16–17.

D.—Schools in Canada

School	Location	Date of Opening	Chief Executive Officer
British Columbia School for the Deaf and the Blind	Vancouver, B. C.	1920	Charles E. MacDonald, LL.B., Principal.
Manitoba School for the Deaf	Winnipeg, Manitoba	1888	M. S. Blanchard, B.A., Superintendent.†
Nova Scotia—Halifax School for the Deaf	Halifax, N. S.	1857	George Bateman, Principal.
Ontario			
Ontario School for the Deaf	Belleville, Ontario	1870	W. J. Morrison, B.A., Supt. and Prin.†
Toronto Day Classes for Deaf	Toronto (Clinton St. P. S.)	1924	Miss Elizabeth Bowling, Senior Teacher.†
Quebec			
Institution Catholique des Sourds-Muets	Montreal, Que. (7400 Boulevard St. Laurent)	1848	Father J. M. Cadieux, C.S.V. Principal.
Catholic Institute for Deaf Girls	Montreal, Que. (3725 St. Denis St.)	1851	Sister Alphonse du Sauveur, Superior.
Mackay Institute for the Deaf	Montreal, Que. (3544 Decarie Blvd.)	1869	Miss Eva B. Hudson, Principal.
Saskatchewan School for the Deaf	Saskatoon, Saskatchewan	1931	Edwin G. Peterson, M.A., Supt-Prin.
9 Schools in Canada			

School	Methods of Instruction (a)	Number of Pupils									Present Number of Instructors							Av. No. Pupils to Teacher	
		Within the last year	Present October 20, 1935							Total received instruction (b)				Deaf					
			Total	Male	Female	Taught speech†					Total#	Male#	Female#	Academic	Non-Acad.	Oral‡	Industrial	Oral Classes	Manual Classes
						A†	B†	C†	D†										
British Columbia School	Combined	61	68	38	30	56	56	—	56	100	16	7	9	—	—	6	8	9	12
Manitoba School	Combined	192	156	90	66	125	125	—	—	829	21	5	16	3	1	12	4	10	8
Nova Scotia—Halifax School	Combined	123	108	56	52	100	95	5	—	1,041	15	4	11	1	2	10	5	10	7
Ontario																			
Ontario School	Oral	332	293	159	134	293	293	—	—	3,097	38	13	25	—	—	26	12	11	—
Toronto Day Classes	Oral	27	25	11	14	25	25	—	25	70	4	—	4	—	—	4	—	8	—
Quebec																			
Institution Catholique	O. & M.A.	270	266	266	—	195	195	—	195	1,950	45	45	—	—	2	30	15	—	—
Institute for Deaf Girls	O. & M.A.	216	202	—	202	166	166	—	166	2,075	38	—	38	—	—	18	13	14	13
Mackay Institute	Oral	55	51	29	22	50	50	—	50	670	10	1	9	—	2	7	3	8	6
Saskatchewan School	Combined	139	124	62	62	89	89	—	30	45	17	5	12	3	1	8	4	11	11
9 Schools in Canada		1,415	1,293	711	582	1,099	1,094	5	522	9,877	204	80	124	7	8	121	64	*10	*10

† Appointed 1935.

(a) See page 7. (b) Where the number that have received instruction is not exactly known, it is estimated approximately. A† = number taught speech. B† = number taught wholly or chiefly by the Oral method. C† = number taught wholly or chiefly by the Auricular method. D† = number with whom the manual alphabet and sign language are never used by any employee of the school.

Including the principal and teachers of industries. ‡Including those who teach speech and those who teach by speech, but not the teachers of industries

* Average number in schools reported.

TABULAR STATEMENT OF AMERICAN SCHOOLS FOR THE DEAF, OCTOBER 20, 1935—Continued
Schools in Canada—Concluded

School	How Supported	Number of Weeks in School Year	Value of Buildings and Grounds	Expenditure Last Fiscal Year	
				Support	Buildings and Grounds
British Columbia School	Province	40	—	$29,545	—
Manitoba School	Province	35	—	—	—
Nova Scotia—Halifax School	Province, endowment, and voluntary contributions	40	$350,000	38,453	$ 812
Ontario					
Ontario School	Province	40	1,000,000	147,473	—
Toronto Day Classes	Province and city	40	—	—	—
Quebec					
Institution Catholique	Province, pupils, and voluntary contributions	40	1,000,000	53,568	—
Institute for Deaf Girls	Province, pupils, and voluntary contributions	38	—	—	—
Mackay Institution	Province, pupils, and voluntary contributions	40	200,000	29,843	17,239
Saskatchewan School	Province	41	415,000	50,000	—
9 Schools in Canada					

School	Industries Taught (a)
British Columbia School	Barbering, Domestic Science, Dressmaking, Hair Dressing, Household Mechanics, Gardening, Manual Training, Millinery, Shoemaking, Typewriting.
Manitoba School	Home Economics, Printing, Woodwork.
Nova Scotia—Halifax School	Basketry, Beading, Drawing, Dressmaking, Fancy Work, Flower Making, Gardening, Knitting, Mat Making, Printing, Sewing, Shoe Repairing, Weaving, Wood Carving, Woodworking.
Ontario	
Ontario School	Baking, Barbering, Beauty Culture, Business Practice, Carpentry, Cleaning and Pressing, Commercial Art, Domestic Science, Dressmaking, Fancy Work, Farming, Fruit Growing, Gardening, Housework, Laundering, Poultry Raising, Printing, Shoemaking, Sign Painting.
Toronto Day Classes	Domestic Science, Manual Training.
Quebec	
Institution Catholique	Bookbinding, Carpentry, Machine-shop Work, Printing, Shoemaking, Tailoring.
Institute for Deaf Girls	Art, Bookbinding, Domestic Science Housework, Lace Making, Manual Training, Mattress Making, Sewing, Typewriting.
Mackay Institution	Cabinetwork, Carpentry, Domestic Science, Dressmaking, Fancy Work, Typewriting, Weaving.
Saskatchewan School	Agriculture, Art, Baking, Cabinetwork, Domestic Art, Domestic Science, Dressmaking, Motor Mechanics, Shoe Repairing, Woodworking.
9 Schools in Canada	

(a) See pages 16–17

American Instructors of the Deaf
October 20, 1935*

Abbott, Ninan, Ephpheta School, Chicago, Ill.
Abel, Mrs. Isabel (domestic science), British Columbia School.
Abercrombie, Nell (oral), Mississippi School, Jackson, Miss.
Abernathy, E. R., M. A. (Superintendent), Ohio School, Columbus, O.
Abernethy, Sarah H., B.A. (primary), N.C. School, Morganton, N.C.
Acker, Mrs. Lela Adair, Day-School, Kansas City, Mo.
Ackerly, Mrs. D. G., Louisiana School, Baton Rouge, La.
Ackley, Marcia Lee (nursery dept.), Mackay Institute, Montreal.
Acteson, Mrs. Edna, British Columbia School, Vancouver, B.C.
Acuff, Lutie G. (manual), Tennessee School, Knoxville, Tenn.
Adams, Mrs. Alice (middle school), Clarke School, Northampton, Mass.
Adams, Dorothy, B.S. in Ed. (oral), Ohio School, Columbus, Ohio.
Adams, Fred A. (cabinetwork), Clarke School, Northampton, Mass.
Adams, Margaret, Northwest School, Philadelphia, Pa.
Adams, Miriam K. (sewing), Mississippi School, Jackson, Miss.
Adams, Nellie O. (drawing, etc), Halifax School, Halifax, N.S.
Adamson, Elizabeth, Los Angeles School, Los Angeles, Calif.
Adcock, Hal (barbering), Arkansas School, Little Rock, Ark.
Adcock, Mary Nell, Arkansas School, Little Rock, Ark.
Aderman, Edna H. (Director), Day-School, Eau Claire, Wis.
Adler, Coradine F., B.S. in Ed. (domestic art), Cleveland School.
Agnes, Sr. M., S.S.N.D. (art needlework), Chinchuba Institute, La.
Aitchison, Annie (senior teacher), Oral Day-Classes, Toronto.
Alberson, Bernice, Alabama School, Talladega, Ala.
Albert, Sister St. (kindergarten), Archbishop Ryan Inst., Philadelphia.
Albright, Mrs. (sewing), Indiana School, Indianapolis, Ind.
Alcorn, Kate, Maine School, Portland, Me.
Alcorn, Mary Margaret, B.A., Beidler School, Chicago, Ill.
Alcorn, Rose B., Day-School, Fresno, Calif.
Alcorn, Sophia (Critic), Day-School, Detroit, Mich.
Aldrup, Mrs. Frances E. (primary, oral), Nebraska School.
Alexander, Mrs. Iva E. (intermediate), N.C. School, Morganton, N.C.
Alexander, John W., M.A., Florida School, St. Augustine, Fla.
Alexander, M., Institute for Colored, Austin, Tex.
Alexia, Sister M., Le Couteulx St. Mary's Inst., Buffalo, N.Y.
Alice, Sister Rose, Le Couteulx St. Mary's Inst., Buffalo, N.Y.
Allabough, Helen R. (primary, manual), Oregon School, Salem, Ore.
Allcott, Mrs. Virginia H., B.A., Alabama School, Talladega, Ala.
Allen, Mrs. Agnes (domestic science), Arizona School, Tucson, Ariz.
Allen, Mrs. Alice Bowman, Alabama School, Talladega, Ala.
Allen, Imogene, B.A. (intermediate), N.J. School, West Trenton.
Allen, Dorothy L., Beverly School, Beverly, Mass.
Allison, Isaac, E.E., B.S., Gallaudet College, Washington, D.C.
Allison, Maurine S., B.S. (in training), Gallaudet College, Wash., D.C.
Almy, Louise, B.S. (dom. sc.), Western Pa. School, Pittsburgh, Pa.
Aloysius, Sister M., Le Couteulx St. Mary's Inst., Buffalo, N.Y.
Aloysius, Sister Margaret, Boston School, Randolph, Mass.
Alphonse de la Providence, Sister (oral), Institute for Girls, Montreal.

---

*Some changes that have occurred since October 20, 1935, are included in this list. Corrections of any errors or omissions will be thankfully received by the editor of the ANNALS.

Alphonse de Tolède, Sister (sewing, etc.), Institute for Girls, Quebec.
Alphonse du Sauveur, Sister (Superior), Institute for Girls, Quebec.
Altenderfer, C. Chester (military tactics), New York School, N.Y.C.
Alter, I. Jean (sewing), Western Pennsylvania School, Pittsburgh.
Altop, C. E. (shoemaking), Montana School, Boulder, Mont.
Alworth, Natalie L., State Oral School, Scranton, Pa.
Amabilis, Sister M., Le Couteulx St. Mary's Institution, Buffalo, N.Y.
Ambrosen, Lloyd, B.Ed. (physical education), Minn. School, Faribault.
Ames, Margaret, B.A., American School, West Hartford, Conn.
Amshey, Anna E., B.S. (art), West. Pa. School, Pittsburgh, Pa.
Anderson, Alice M., Day-School, Virginia, Minn.
Anderson, Arthur E. (printing), Ohio School, Columbus, Ohio.
Anderson, Blanche E. (domestic science), Mystic Oral School, Conn.
Anderson, Mrs. Carlotta A., M.A., Northwest School, Philadelphia, Pa.
Anderson, Mrs. Effie W., B.A., (manual), Iowa School, Council Bluffs.
Anderson, Miss L., M.M., Louisiana School, Baton Rouge, La.
Anderson, M., Institute for Colored, Austin, Tex.
Anderson, Martin (carpentry), Texas School, Austin, Tex.
Anderson, Olga, B.A., (manual), North Dakota School, Devils Lake.
Anderson, Raymond D. (woodworking), Iowa School, Council Bluffs.
Anderson, Tom L., M.A. (Principal, vocational), Iowa School.
Andrea, Sister M. (primary), St. Joseph's School, Oakland, Calif.
Andrews, Alice (handicraft), Nebraska School, Omaha, Neb.
Andrews, Georgia E. (kindergarten), Michigan School, Flint, Mich.
Ange de Gethsémani, Sister (oral), Institute for Girls, Montreal, Que.
Angela, Sister Frances, St. Rita School, Cincinnati, Ohio.
Angrignon, Bro. H., C.S.V., Institution Catholique, Montreal, Que.
Anita, Sister Rose, Le Couteulx St. Mary's Inst., Buffalo, N.Y.
Ann, Sister Elizabeth (primary), De Paul Institute, Pittsburgh, Pa.
Anne-Monique, Sister (oral), Institute for Girls, Montreal, Que.
Anthony, Sister Ruth, St. Rita School, Cincinnati, Ohio.
Antila, Heimo, B.A. (physical ed.), Kendall School, Washington, D.C.
Antoinette, Sister Mary, Boston School, Randolph, Mass.
Antonia, Sister Rose, B.A., St. Joseph's Inst., University City, Mo.
Arbaugh, Alice, A. G. Bell Oral School, Cleveland, Ohio.
Arbaugh, Laura, B.A. (oral), Gallaudet School, St. Louis, Mo.
Archer, Mildred S., P.S. 47, New York, N.Y.
Archer, T. V., M.A. (Principal), Illinois School, Jacksonville, Ill.
Archibald, Mrs. Dorothy (typing), Brit. Columbia School, Vancouver.
Arilda, Sister M., S.S.N.D., Chinchuba Institute, Chinchuba, La.
Armington, Nona Black, Los Angeles School, Los Angeles, Calif.
Armstrong, E. P. (manual), Missouri School, Fulton, Mo.
Armstrong, John E. (sign painting), New York School, N.Y.C.
Armstrong, Laura (oral), Iowa School, Council Bluffs, Iowa.
Arnold, Allie, Colorado School, Colorado Springs, Colo.
Arnold, Dorothy (oral), West Virginia School, Romney, W.Va.
Arnold, Mrs. Julia (oral), West Virginia School, Romney, W.Va.
Arnold, Maxine (speech defects), Central Institute, St. Louis, Mo.
Arnold, Susan B. (intermediate, oral), Oregon School, Salem, Ore.
Arroyo, Alberto (shoemaking), New Mexico School, Santa Fe, N.M.
Arsène d'Alexandrie, Sister (manual), Inst. for Girls, Montreal, Que.
Arthur-Marie, Sister (oral), Institute for Girls, Montreal, Que.
Asbury, Emily, Alabama School, Talladega, Ala.
Asen, Mrs. Leah G., Newark School, Newark, N.J.
Ashby, Madelyn Titus, Rhode Island School, Providence, R.I.
Atkins, Ruth C. (physical ed.), Kendall School, Washington, D.C.

Atkinson, Mary E. American School, West Hartford, Conn.
Atkinson, W. C. (colored dept.), Florida School, St. Augustine, Fla.
Aubert, Sister M., Le Couteulx St. Mary's Inst., Buffalo, N.Y.
Austin, Alma Harriet, B.Ph., Los Angeles School, Los Angeles, Calif.
Austin, Mrs. Irene P., Northwest School, Philadelphia, Pa.
Avery, Elizabeth (intermediate), N.C. School, Morganton, N.C.
Avery, Mina, B.A. (primary), N.C. School, Morganton, N.C.
Avondino, Josephine, L.I., A. G. Bell School, Chicago, Ill.
Ayer, Sibyl, B.A., Northwest School, Philadelphia, Pa.
Ayres, Hazel L., State Oral School, Scranton, Pa.
Ayres, Viola (typewriting), North Dakota School, Devils Lake, N.D.

Babcock, Louise, M.A. (oral), Maryland School, Frederick, Md.
Babinec, James M. (tailoring), Pennsylvania School, Mt. Airy, Pa.
Bach, Ida, Day-School, Minneapolis, Minn.
Bach, Mary, B.A., Florida School, St. Augustine, Fla.
Bachman, Dorothy L., B.S., Training School Class, Ypsilanti, Mich.
Bachstrom, Lewis A., M.A. (oral), Minnesota School, Faribault, Minn.
Baer, Mrs. Barbara, B.S., Day-School, East Side Unit, Detroit, Mich.
Baggerman, Yetta (Supervising, advanced and intermediate), Oklahoma School, Sulphur, Okla.
Bailey, Alice M. (middle school), Clarke School, Northampton, Mass.
Bailey, Ruth, B.A., Illinois School, Jacksonville, Ill.
Bailin, Evelyn, B.A. (in training), Lexington School, New York, N.Y.
Baker, Edna (drawing), Michigan School, Flint, Mich.
Baker, Frances, B.A., Rhode Island School, Providence, R.I.
Baker, Ida, Day-School, Eau Claire, Wis.
Baker, L. R., Institute for Colored, Austin, Tex.
Baker, Mrs. Lucille, Day-School, Detroit, Mich.
Balasa, Joseph T. (tailoring), Kentucky School, Danville, Ky.
Balbina, Sister M., St. John's Institute, St. Francis, Wis.
Baldwin, Mrs. Vera (primary, oral), Texas School, Austin, Tex.
Ball, Mrs. Blanche (Principal), Day-School, Marshfield, Wis.
Ballard, Lillian, Nan C. Kennedy School, Dayton, Ohio.
Ballenger, Lula, Day-School, Kansas City, Mo.
Ballinger, Mrs. Jennie H. (primary, oral), Oklahoma School, Sulphur.
Bang, Mrs. S. (weaving, cookery), Mackay Institute, Montreal, Que.
Bankhardt, Maude, L.A., St. Rita School, Cincinnati, Ohio.
Bankhardt, Norma, L.A., St. Rita School, Cincinnati, Ohio.
Barber, Lucy K. (crafts), Territorial School, Honolulu, Hawaii.
Barden, Mrs. Nellie, Beidler School, Chicago, Ill.
Barker, Ella W. (oral), Kentucky School, Danville, Ky.
Barnes, Augusta, Day-School, Warren, Ohio.
Barnes, Elizabeth, Day-School, Wichita, Kans.
Barnes, Harvey B., M.A. (Supervising, vocational), Illinois School.
Barnes, Mrs. Virginia, California School, Berkeley, Calif.
Barnett, Leila (cooking, sewing), Georgia School, Cave Spring, Ga.
Baron, Bro. J. H., C.S.V., Institution Catholique, Montreal, Que.
Barrette, Bro. G., C.S.V. (oral), Institution Catholique, Montreal.
Barrette, Bro. O., C.S.V., (carpentry), Institution Catholique, Que.
Barron, Mary Grey, B.A. (Supervising), American School, Conn.
Bartelt, Hilda, Oral Day-School, Rochester, Minn.
Bartley, George W. (special), Missouri School, Fulton, Mo.
Barto, Sara (sewing), Le Couteulx St. Mary's Inst., Buffalo, N.Y.
Barush, Cecil (dressmaking), Le Couteulx St. Mary's Institute.
Basil, Sister M., Le Couteulx St. Mary's Institution, Buffalo, N.Y.
Bass, Elizabeth, B.A. (Supervising, primary), Iowa School.

Bass, R. A. (manual training), Virginia School, Staunton, Va.
Bass, Mrs. Mary (domestic art), Virginia School, Staunton, Va.
Bateman, George (Principal), Halifax School, Halifax, N.S.
Bates, Laura McDill, B.A., Idaho School, Gooding, Idaho.
Bathania, Sister M. (dressmaking), St. Joseph's School, Oakland, Calif.
Bauer, Jean H. (oral), Washington School, Vancouver, Wash.
Baughman, Robert, M.A. (Supervising, vocational; intermediate), Indiana School, Indianapolis, Ind.
Bauman, Mrs. Margaret C. (primary), Oral School, Cincinnati, Ohio.
Baxter, Effie B., Illinois School, Jacksonville, Ill.
Baynes, Harry L., B.A. (printing), Alabama School, Talladega, Ala.
Beadle, Bernice, Arkansas School, Little Rock, Ark.
Beattie, Grace M., Colorado School, Colorado Springs, Colo.
Beatty, Mary Mays, Pennsylvania School, Mt. Airy, Pa.
Beauchamp, James B., B.S. (manual), Kentucky School, Danville, Ky.
Beaudet, Bro. D., C.S.V. (sewing), Institution Catholique, Montreal.
Beaudoin, Bro. J., C.S.V. (sewing), Institution Catholique, Montreal.
Beavers, Mrs. Gertrude Williams, A. G. Bell Oral School, Cleveland.
Beck, Mrs. Margaret R., Los Angeles School, Los Angeles, Calif.
Becker, Valentine (typing, etc.), Arizona School, Tucson, Ariz.
Beckwith, Mrs. Rosalind (primary), Indiana School, Indianapolis.
Beddon, Helen R. (oral), Michigan School, Flint, Mich.
Bedford, Isabel (primary), Pennsylvania School, Mt. Airy, Pa.
Beeman, Marjorie, Colorado School, Colorado Springs, Colo.
Bekken, H. M. (shoemaking), North Dakota School, Devils Lake.
Bélanger, Bro. B., C.S.V. (oral), Inst. Catholique, Montreal, Que.
Belk, C. F., B.S. (Supervising, vocational), Alabama School.
Bell, Earl (physical education), Arkansas School, Little Rock, Ark.
Bell, Mrs. Fannie, Arkansas School, Little Rock, Ark.
Bell, Flora, Ontario School, Belleville, Ont.
Bell, Frances K., M.A. (advanced), New Jersey School, West Trenton.
Bell, Martha C., M.A., Day-School, East Cleveland, Ohio.
Bellhorn, Walter, Evangelical Lutheran Institute, Detroit, Mich.
Belock, Mary (power machine, dressmaking), Lexington School, N.Y.
Bendele, William (printing), Texas School, Austin, Tex.
Bender, Harriet (sewing), Iowa School, Council Bluffs, Iowa.
Bender, Ruth, M.A., (primary), Western Pennsylvania School.
Benedicta, Sister M., De Paul Institute, Pittsburgh, Pa.
Benesch, Mathilda, B.A., Public School 47, Manhattan, N.Y.C.
Bennett, Florence E. (intermediate), Utah School, Ogden, Utah.
Bennett, Frances E., Beverly School, Beverly, Mass.
Bennett, Josephine, M.A., Lexington School, New York, N.Y.
Benning, Samuel G. (sloyd), New York School, New York, N.Y.
Bensing, Elsie O., M.A. (Principal), Smouse School, Des Moines, Ia.
Benson, Elizabeth, M.A., Gallaudet College, Washington, D.C.
Benson, Harry G. (printing), Maryland School, Frederick, Md.
Benson, Mary A. (primary, oral), Maryland School, Frederick, Md.
Berchmans, Sister Mary, Boston School, Randolph, Mass.
Berg, Lloyd E. (Assistant Superintendent), Pennsylvania School.
Berger, Armata E., Northern New York School, Malone, N.Y.
Berger, Mrs. Mary E. (primary), Indiana School, Indianapolis, Ind.
Bergin, Agnes (dressmaking), St. Joseph's School, New York, N.Y.
Berkeley, Anne B. (Supervising, lower div.), Central N.Y. School.
Bernadette de Nevers, Sister (sewing, etc.), Institute for Girls, Que.
Bernadette, Sister M. (Asst. Supt.), De Paul Institute, Pittsburgh.
Bernadine, Sister Anne, St. Joseph's Institute, University City, Mo.
Bernholz, Mary S. (primary, oral), Central New York School, Rome.

Berning, John, B.S. (manual; sloyd), Minnesota School, Faribault.
Bernita, Sister, St. Rita School, Cincinnati, Ohio.
Berry, Amelia E. (Principal, primary and intermediate), New York School, New York, N.Y.
Berry, Helen, B.S., Northwest School, Philadelphia, Pa.
Berry, Louise, Day-School, Akron, Ohio.
Bessusparis, John (vocational), Pennsylvania School, Mt. Airy, Pa.
Bethea, Mrs. Mary J. (domestic sci.), North Carolina School, Raleigh.
Betts, Otis A. (Principal), Central New York School, Rome, N.Y.
Betz, Dorothy, B.S. in Ed. (domestic art), Oral School, Cleveland, O.
Bickford, Anna A., Beverly School, Beverly, Mass.
Biedenbach, Carl (horticulture), California School, Berkeley, Calif.
Bierlein, Ruth A. (oral), Michigan School, Flint, Mich.
Biglow, Edith M., Day-School, Wausaw, Wis.
Biller, Mary E. (Head Teacher), Newark School, Newark, N.J.
Biondi, Alexander (barbering), California School, Berkeley, Calif.
Birchenal, Mrs. Margaret (primary), New Jersey School, W. Trenton.
Birck, Vernon S., B.A. (physical education), California School.
Bird, Mrs. Elizabeth (domestic science), Utah School, Ogden, Utah.
Bishop, June, B.S. (physical education), Kansas School, Olathe, Kan.
Bittle, Bernadine, B.A. (intermediate), Indiana School, Indianapolis.
Bjork, Mrs. Dorothea, Los Angeles School, Los Angeles, Calif.
Bjorquest, Fred (painting), Washington School, Vancouver, Wash.
Bjorlee, Ignatius, M.A., LL.D. (Superintendent and Principal), Maryland School, Frederick, Md.
Black, Dorothy, M.A. (health), New Jersey School, West Trenton.
Black, Mrs. Louise C., Virginia School, Staunton, Va.
Black, Martha, M.A. (oral), Ohio School, Columbus, Ohio.
Blair, Mrs. H. L., B.A., Institute for Colored, Austin, Tex.
Blair, Mary, Michigan School, Flint, Mich.
Blake, Josephine, B.S. in Ed., Ohio School, Columbus.
Blake, Mabel N. (Vice Principal), Brit. Columbia School, Vancouver.
Blake, Mary E. (primary), Horace Mann School, Roxbury, Mass.
Blanchard, M., B.A. (Superintendent), Manitoba School, Winnipeg.
Bland, L. C. (Principal), Institute for Colored, Austin, Tex.
Blankenship, Mrs. Ota (manual), Nebraska School, Omaha, Neb.
Blanton, Gaither (farming), North Carolina School, Morganton, N.C.
Blatti, Ida (sewing, dressmaking), Oklahoma School, Sulphur. Okla.
Blattner, J. W., L.H.D. (Supt.), Oklahoma School, Sulphur, Okla.
Bledsoe, John F., M.A. (Superintendent), Maryland School, Overlea.
Blish, Isabel, B.A. (upper school), Clarke School, Northampton, Mass.
Blocker, Ada (primary, oral), Texas School, Austin, Tex.
Bloomer, Mrs. Helen (rhythm), W.Va. School, Romney, W.Va.
Blue, John, B.A. (high school, oral), West Virginia School, Romney.
Boatner, Edmund B., M.A. (Principal), American School, West Hartford, Conn.
Boatwright, John T., B.A. (handicraft), Minnesota School, Faribault.
Bockius, Beatrice, B.A., Newark School, Newark, N.J.
Bodker, Mrs. Maggie (manual), Mississippi School, Jackson, Miss.
Bodycomb, Margaret (Supervising Principal), Pennsylvania School.
Boger, Kate Newland, B.A. (oral), Tennessee School, Knoxville, Tenn.
Boggs, Charles L. (painting), Iowa School, Council Bluffs.
Boitano, August, St. Joseph's School, Brooklyn, N.Y.
Boisselle, Bro. G., C.S.V. (shoemaking), Institution Catholique, Que.
Bolen, Dora Emmons, B.S. in Ed., Illinois School, Jacksonville, Ill.
Bond, Ernest (household mechanics), Brit. Col. School, Vancouver.
Bond, Evelyn, Colorado School, Colorado Springs, Colo.
Bonham, Guy L., B.A. (carpentry, etc.), American School, Conn.

Bonnell, Margaret I., Oral Day-School, La Crosse, Wis.
Boone, J. A. (gardening), N.C. State School, Raleigh, N.C.
Booth, Eleanor M., B.A. (in training), Lexington School, N.Y.C.
Booth, Frank W., Ped.D. (Superintendent), Nebraska School, Omaha.
Bornitzke, Emma, Evangelical Lutheran Institute, Detroit, Mich.
Borrell, Cora Neyman (primary), W. Pa. School, Pittsburgh, Pa.
Boslett, Cecelia, B.S. (grammar), W. Pa. School, Pittsburgh, Pa.
Bossi, Edna I., Wisconsin School, Delavan, Wis.
Bost, Elizabeth, B. S. (primary), New York School, N.Y.C.
Bost, Ruth C., A. G. Bell School, Chicago, Ill.
Boucher, Bro. P., C.S.V. (manual), Institution Catholique, Montreal.
Bouchard, Mrs. Eunice W., B.A., American School, West Hartford.
Bouchard, Joseph W., B.S., American School, West Hartford, Conn.
Bouteiller, Mrs. Lucy, American School, West Hartford, Conn.
Bovee, Emilie D. (primary), Pennsylvania School, Mt. Airy, Pa.
Bowen, Belle (dressmaking), Maine School, Portland, Me.
Bowen, Mary N. (oral), Minnesota School, Faribault, Minn.
Bower, Faith (oral), Iowa School, Council Bluffs, Iowa.
Bowers, Joy (primary), North Carolina School, Morganton, N.C.
Bowles, Betty L. (primary), Oral School, Cincinnati, Ohio.
Bowling, Elizabeth (In Charge), Oral Day-Classes, Toronto.
Bowman, Blanche M., A. G. Bell Oral School, Cleveland, Ohio.
Bowman, Lucy D. (oral), Kentucky School, Danville, Ky.
Bowyer, Lucille, B.S. (domestic art), Michigan School, Flint, Mich.
Boyajian, V. B., B.S. (English), Horace Mann School, Roxbury, Mass.
Boyer, Mrs. Ina, South Dakota School, Sioux Falls, S.D.
Boyles, Clarice, B.A. (home economics), W.Va. School, Romney.
Brace, C. R. (physical education), Texas School, Austin, Tex.
Bradley, Gladys, Day-School, Gloversville, N.Y.
Bradford, Charles (Director, industrial arts), Va. School, Staunton, Va.
Brady, Ruth M., Newark School, Newark, N.J.
Braly, Kenneth W., Ph.D. (Psychologist, Statistician), N.J. School.
Branigan, Mrs. Donna (oral), Ohio School, Columbus, Ohio.
Branson, W. E. (shoe repairing), Arkansas School, Little Rock, Ark.
Brant, Eleanor, A. G. Bell School, Chicago, Ill.
Brassell, Velma S., B.S., Michigan School, Flint, Mich.
Braunagel, Nicholas, B.A. (manual printing), South Carolina School.
Bray, T. Emery (Superintendent), Wisconsin School, Delavan, Wis.
Breakey, Margaret, Illinois School, Jacksonville, Ill.
Breese, Estelle (dressmaking), Pennsylvania School, Mt. Airy, Pa.
Breitkreutz, Dorothy (in training), Wisconsin School, Delevan, Wis.
Breitweiser, Janice, B.A. (in training), Lexington School, N.Y.C.
Breton, Bro. D., C.S.V. (oral), Institution Catholique, Montreal, Que.
Brewer, Eileen W., B.A. (oral), Michigan School, Flint, Mich.
Breyer, Florence, A. G. Bell School, Chicago, Ill.
Bridgetta, Sister M. (preparatory), De Paul Institute, Pittsburgh.
Brill, Richard, B.A. (in training), Gallaudet College, Wash., D.C.
Brill, Tobias, M.Ed. (Principal, intermediate and advanced), New Jersey School, West Trenton, N.J.
Bristow, Eva H., Newark School, Newark, N.J.
Broadbent, Martha H., Pennsylvania School, Mt. Airy, Pa.
Brockmeyer, Mrs. Mildred P., B.S., Central Institute, St. Louis, Mo.
Broderick, Laura (sewing), St. Joseph's School, New York, N.Y.
Broeck, Catharine Ten, B.A., Oral Day-School, San Diego, Calif.
Brones, Nikolena (sewing), Montana School, Boulder, Mont.
Bronson, Catherine, B.S. (domestic sci.), Kentucky School, Danville.
Brooks, Amelia (domestic science), Michigan School, Flint, Mich.

Brooks, Carrie (manual), Texas School, Austin, Tex.
Brooks, Charles L. (general shop), New York School, New York, N.Y.
Broome, Mrs. Tom, New Mexico School, Santa Fe, N.M.
Brown, Alfred L., M.A. (Superintendent), Colorado School, Colorado Springs, Colo.
Brown, Anne, Ontario School, Belleville, Ont.
Brown, C. Rebecca, B.S., Oral School, Grand Rapids, Mich.
Brown, Calvin (woodwork), Northern N.Y. School, Malone, N.Y.
Brown, Catherine (dom. sci.), Louisiana School, Baton Rouge, La.
Brown, Mrs. Doyle (intermediate), Missouri School, Fulton, Mo.
Brown, Mrs. Earl (special), Missouri School, Fulton, Mo.
Brown, Eleanor, B.S. (library), Minnesota School, Faribault, Minn.
Brown, Harry B. (Principal, vocational), Pennsylvania School.
Brown, Mrs. Helen, New Mexico School, Santa Fe, N.M.
Brown, Mary, Georgia School, Cave Spring, Ga.
Brown, W. O., B.S. (printing), W. Pa. School, Pittsburgh, Pa.
Browne, Agnes, St. Joseph's School, New York, N.Y.
Browne, Gertrude, St. Joseph's School, New York, N.Y.
Browning, Mrs. Pauline (primary), Indiana School, Indianapolis.
Brownrigg, Helen (dom. sc. and art), Newark School, Newark, N.J.
Bruce, Lula M., B.S. (Supervising, oral), Kentucky School, Danville.
Bruce, Margaret D. (oral), Kentucky School, Danville, Ky.
Bruce, M. Ethel (Supervising, intermediate), Pennsylvania School.
Bruner, Frank G., M.D. (Principal), Beidler School, Chicago, Ill.
Bruner, Martha, Alabama School, Talladega, Ala.
Bruns, Henry E. (art, etc.), California School, Berkeley, Calif.
Bruns, Margaret E., M.A., California School, Berkeley, Calif.
Bruns, William (baking), Texas School, Austin, Tex.
Bryant, Mrs. G. V., B.A., Institute for Colored, Austin, Tex.
Brysch, Adelaide, B.A., California School, Berkeley, Calif.
Buchanan, Arthur P., M.A. (Principal), Texas School, Austin, Tex.
Buchanan, Susan, Virginia School, Staunton, Va.
Buckingham, Abigail, Los Angeles School, Los Angeles, Calif.
Buckley, Agnes S., St. Joseph's School, New York, N.Y.
Buckwalter, Winifred (oral), Iowa School, Council Bluffs, Iowa.
Buffington, Mary Louise, Oral Day-School, Rochester, Minn.
Bukoff, Ion (carpentry), New York School, New York, N.Y.
Bullard, Gwendolyn, Lexington School, New York, N.Y.
Bumann, Edmund, B.S. (carpentry), Florida School, St. Augustine.
Bumgardner, Ellen C., Territorial School, Honolulu, Hawaii.
Bunde, Florence M., Paul Binner School, Milwaukee, Wis.
Bunnell, Demma E. (auricular), Oregon School, Salem, Ore.
Bunzley, Petra, Day-School, Madison, Wis.
Burbank, Mrs. Edith, B.S. (Principal), Austine School, Brattleboro.
Burbank, Fred B., B.P.E. (physical education), New Jersey School.
Burbank, Margaret, Austine School, Brattleboro, Vt.
Burbridge, Anna (ironing), Iowa School, Council Bluffs, Iowa.
Burch, Mary A. (speech), Kentucky School, Danville, Ky.
Burdett, Kenneth C., B.A. (intermediate), Utah School, Ogden, Utah.
Burdette, Kate A., Newark School, Newark, N.J.
Burdge, Alice V., B.S. (Principal), Oral School, Cincinnati, Ohio.
Burgess, Frank L. (barbering), Utah School, Ogden, Utah.
Burgett, Evadna Jane, B.A. (primary, oral), Rochester School, N.Y.
Burke, Amy M., Newark School, Newark, N.J.
Burke, Mary M. (primary deaf-blind), New York School, N.Y.C.
Burke, Nora A., St. Joseph's School, New York, N.Y.

Burkey, Harold, B.S. (floriculture), Ohio School, Columbus, Ohio.
Burnes, Byron B., B.A. (manual), Minnesota School, Faribault.
Burns, Louis W., LL.B. (manual, phys. ed.), North Dakota School.
Burns, Lula (colored dept.), Mississippi School, Jackson, Miss.
Burns, Miss M. (oral), Manitoba School, Winnipeg, Man.
Burns, S. Robey, B.A. (Director, athletics), Illinois School.
Burnside, Luella, Ontario School, Belleville, Ont.
Burrell, Mrs. Laurence, Montana School, Boulder, Mont.
Burt, Grace, Ontario School, Belleville, Ont.
Buster, Katherine, B.S. (clothing), Ohio School, Columbus, Ohio.
Butler, Mrs. Louise B., Day-School, Baltimore, Md.
Butler, Stahl, M.A. (advanced), New Jersey School, W. Trenton.
Butters, Hugh F., B.A. (advanced, oral), Nebraska School, Omaha.
Butters, Mrs. Vera, B.S. (intermediate, oral), Nebraska School, Omaha.
Buttler, M. D., Institute of Colored, Austin, Tex.
Byram, Miss M. E. (oral), Manitoba School, Winnipeg, Man.
Byrd, Cora M. (sewing), North Carolina School, Morganton, N.C.
Byrn, Gladyce (beauty culture), North Dakota School, Devils Lake.

Cadieux, Father J. M., C.S.V. (Principal), Inst. Catholique, Que.
Caeser, N. J., B.A. (Superintendent), Oklahoma Institute, Taft, Okla.
Calahan, Harriet L., Public School 47,Manhattan, N.Y.C.
Calame, Guy A., B.A. (intermediate, manual), Oklahoma School.
Caldwell, Golda (primary, oral), Texas School, Austin, Tex.
Caldwell, Lucy, B.A., Day-School, Huntington, W.Va.
Calhoun, Roy (art), Arkansas School, Little Rock, Ark.
Camenisch, Emily (oral), West Virginia School, Romney, W.Va.
Cameron, Duncan A., B.A., Wisconsin School, Delavan, Wis.
Cameron, Mary G. (primary), New Jersey School, West Trenton, N.J.
Camp, Frances L., B.A. (oral), Iowa School, Council Bluffs, Iowa.
Campbell, Carmalette (oral), Ohio School, Columbus, Ohio.
Campbell, E. M., Institute for Colored, Austin, Tex.
Campbell, Hazelene, B.S. (intermediate), N.C. School, Morganton.
Campbell, Mrs. Mabel M. (intermediate), Ind. School, Indianapolis.
Campbell, Martha, B.E. (intermediate), N.C. School, Morganton, N.C.
Campbell, Mary B. (primary), New Jersey School, West Trenton.
Cande, Elinor S., B.S. (home economics), Clarke School, Mass.
Candide de Rome, Sister, Catholic Institute for Girls, Montreal, Que.
Cannon, Marjorie, St. Joseph's School, New York, N.Y.
Cannon, Mary, B.E., Day-School, Marshfield, Wis.
Canon, James Clyde, M.A. (advanced), Missouri School, Fulton, Mo.
Cansler, Dorothy, B.A. (oral), Iowa School, Council Bluffs, Iowa.
Cantley, Exa (sewing), Arkansas School, Little Rock, Ark.
Cantley, Laura (sewing), Arkansas School, Little Rock, Ark.
Cape, Mrs. Louise (primary, oral), Oklahoma School, Sulphur, Okla.
Caperton, Ama (manual), Texas School, Austin, Tex.
Caple, John L. (Supervising, vocational), Georgia School.
Capron, Lillian (rhythm), Texas School, Austin, Tex.
Card, Dorothy, Mackay Institute, Montreal, Que.
Caress, Mrs. Grace B., Los Angeles School, Los Angeles, Calif.
Carey, Madeline S., B.A., Public School 47, Manhattan, N.Y.C.
Carey, Mrs. Mary B., Delaware School, Wilmington, Del.
Carmack, Joseph C. (shoe and harness work), Oklahoma School.
Carmichael, Martha Leah (oral), Mississippi School, Jackson, Miss.
Carmody, Maude L., Beidler School, Chicago, Ill.
Carnachan, Mrs. Marguerite, B.E., Paul Binner School, Milwaukee.

Carney, Mary, St. Joseph's School, Brooklyn, N.Y.
Caron, Bro. Ad., C.S.V. (oral), Institution Catholique, Montreal, Que.
Caron, Bro. C., C.S.V., Institution Catholique, Montreal, Que.
Carpenter, J. A. (carpentry), Oregon School, Salem, Ore.
Carr, Margaret T. (oral), Tennessee School, Knoxville, Tenn.
Carrière, Bro. C., O.S.V. (printing), Institution Catholique, Que.
Carrig, Leona, Day-School, Sacramento, Calif.
Carroll, Honora, B.S. (oral), Gallaudet School, St. Louis, Mo.
Carroll, Lena, Ontario School, Belleville, Ont.
Carroll, Lydia, Wright Oral School, New York, N.Y.
Carson, Mrs. Helen, Day-School, Minneapolis, Minn.
Carson, Miss M. (dressmaking), Saskatchewan School, Saskatoon.
Carter, Miss Clyde (intermed. and adv. oral), Arizona School, Tucson.
Carter, Frances F., Maine School, Portland, Me.
Carter, Maud (Principal), Kansas School, Olathe, Kan.
Carver, Leora (oral), Tennessee School, Knoxville, Tenn.
Casagrande, Silvio (sloyd), Mystic Oral School, Mystic, Conn.
Caseley, Mary, Day-School, Erie, Pa.
Casely, Mrs. Alfa R., West Virginia School, Romney, W.Va.
Casey, Katharine, Idaho School, Gooding, Idaho.
Casey, Miss M. (oral), Manitoba School, Winnipeg, Man.
Casey, Pauline, Georgia School, Cave Spring, Ga.
Caskey, Jacob, B.A. (advanced), Indiana School, Indianapolis, Ind.
Casolini, Mrs. Helen S., State Oral School, Scranton, Pa.
Cason, Mary D. (Teacher-in-Charge), Maryland School, Frederick.
Cass, Mabel I. (art), Ontario School, Belleville, Ont.
Cass, Marjorie A., B.S. (Head Teacher), Day-School, Lincoln, Neb.
Castro, Florencio, Philippine School, Pasay, P.I.
Catherine, Sister Anna, B.A., St. Rita School, Cincinnati, Ohio.
Caulfield, Mary (home economics), Le Cout. St. Mary's Inst., N.Y.
Cayabyab, Ines L., Philippine School, Pasay, P.I.
Chamberlain, Andr. (carpentry, etc.), Austine School, Brattleboro, Vt.
Chamberlain, Mrs. Margaret, B.A. (Supervising), Ala. School.
Chambers, Mrs. F. Metcalf, B.S., Day-School, Portland, Ore.
Chambers, Samuel H. (advanced), Pennsylvania School, Mt. Airy.
Chambers, William H. (manual), Tennessee School, Knoxville, Tenn.
Chandler, J. B. (manual; printing), Tennessee School, Knoxville.
Chapin, Alma L., McKinley School, San Francisco, Calif.
Chapman, Mrs. Beatrice S., B.A. (primary), N.C. School, Morganton.
Chapman, Mrs. Gertrude (intermediate), Indiana School.
Chapman, R. O. (barbering), North Dakota School, Devils Lake.
Chapple, Betty P., B.S. (domestic science), North Dakota School.
Cheek, Mrs. Wilhelmina, Illinois School, Jacksonville, Ill.
Chorney, Rose, B.A. (in training), Lexington School, New York, N.Y.
Chover, Ethel, B.S., Day-School, Detroit, Mich.
Chrisman, Katharine (primary), Pennsylvania School, Mt. Airy, Pa.
Christ, Frank (barbering), Le Couteulx St. Mary's Inst., Buffalo, N.Y.
Christian, Harvey T. (advanced, oral), Nebraska School, Omaha, Neb.
Christian, Susan (Supervising, intermediate), Indiana School.
Christiansen, Elsie M. (intermediate), Utah School, Ogden, Utah.
Christiansen, Grace, Paul Binner School, Milwaukee, Wis.
Christie, Dora (senior dept.), Mackay Institute, Montreal, Que.
Christoffersen, Hazel (primary, oral), Nebraska School, Omaha, Neb.
Christopher, Sister M., Le Couteulx St. Mary's Inst., Buffalo, N.Y.
Christopher, R. A., B.A., Institute for Colored, Austin, Tex.
Chrysante, Sister (oral), Catholic Institute for Girls, Montreal, Que.

Chung, Kim Kew (shop), Territorial School, Honolulu, T.H.
Church, Mrs. Lillian L. (oral), West Virginia School, Romney, W.Va.
Churchill, Laura C., Oral Day Classes, Toronto, Ont.
Clare, Arthur, Ontario School, Belleville, Ont.
Clare, Sister Leo (art), Le Couteulx St. Mary's Inst., Buffalo, N.Y.
Clark, A. May (arts and crafts), Georgia School, Cave Spring, Ga.
Clark, Alice (primary), Pennsylvania School, Mt. Airy, Pa.
Clark, Alice E., Oral School, Davenport, Iowa.
Clark, Barton, B.A. (academic; printing), Georgia School.
Clark, Florence E. (home making), P.S. 47, Manhattan, N.Y.C.
Clark, Glen (carpentry), North Dakota School, Devils Lake, N.D.
Clark, Mary E. (domestic science), Indiana School, Indianapolis, Ind.
Clark, Mary J. (primary), Indiana School, Indianapolis, Ind.
Clarke, Gordon W., B.A. (intermediate), New York School, N.Y.C.
Clarke, Ruth F., B.A. (library, etc.), American School, W. Hartford.
Clatterbuck, Marvin (advanced, oral), Oregon School, Salem, Ore.
Clayton, F. Arthur (printing), Nebraska School, Omaha, Neb.
Clayton, Nellie Claribel, Los Angeles School, Los Angeles, Calif.
Cleary, Florence C., P.S. 47, Manhattan, N.Y.C.
Cleary, Genevieve C., Cleary Oral School, L. Ronkonkoma, L.I.
Cleary, Irene, Cleary Oral School, Lake Ronkonkoma, L.I.
Cleary, Rosemary R. (Principal), Cleary Oral School, L. Ronkonkoma.
Clément, Bro. A., O.S.V. (sewing), Institution Catholique, Montreal.
Clementine, Sister Mary, Boston, School, Randolph, Mass.
Clifford, L. E. (baking), Alabama School, Talladega, Ala.
Clodfelter, Mrs. J. R., B. L. (Assistant Principal, primary), North Carolina School, Morganton, N.C.
Cloud, D. T., LL.B. (Managing Officer), Illinois School, Jacksonville.
Clowry, Margaret, Paul Binner School, Milwaukee, Wis.
Coakley, Rev. T. F., D.D. (Supt.), De Paul Institute, Pittsburgh, Pa.
Coats, Dewey (woodworking), Missouri School, Fulton, Mo.
Cobb, Dorothy E., Lexington School, New York, N.Y.
Cobb, Ellen B., Georgia School, Cave Spring, Ga.
Cobb, Florence M., Illinois School, Jacksonville, Ill.
Coburn, Alice T. (Head Teacher), A. G. Bell School, Chicago, Ill.
Coburn, Mrs. Julia E. (primary), North Carolina School, Morganton.
Coffey, M. Adelaide (Principal), W.Va. School, Romney, W.Va.
Coffman, Opal (oral), Minnesota School, Faribault, Minn.
Cogan, Josephine (phys. ed.) Horace Mann School, Roxbury, Mass.
Cohen, Abram, Rhode Island School, Providence R.I.
Coleman, Erma (primary, oral), Oregon School, Salem, Ore.
Coleman, Mrs. Mary McCormack (primary, oral), Rochester School.
Coleman, Sara, B.A. (primary), Indiana School, Indianapolis, Ind.
Collette, Bro. A., O.S.V. (manual), Institution Catholique, Montreal.
Colley, Mrs. Flossie (primary, oral), Oklahoma School, Sulphur, Okla.
Collie, Natalie (primary, oral), Oregon School, Salem, Ore.
Collins, Mrs. Lena (intermediate, oral), Oklahoma School, Sulphur.
Collins, Marcella, Lexington School, New York, N.Y.
Columba, Sister M. (Superintendent), Le Couteulx St. Mary's, Buffalo.
Columban, Sr. M., B.A. (Principal), St. Joseph's School, Oakland.
Comeau, Bro. G., C.S.V. (carpentry), Institution Catholique, Que.
Comerford, Margaret, Haven School, Chicago, Ill.
Compton, Sunshine (oral), Texas School, Austin, Tex.
Connelly, Eileen (primary), Pennsylvania School, Mt. Airy, Pa.
Connelly, Mildred, St. Joseph's School, New York, N.Y.
Conner, Gladys M. (intermediate, oral), Oregon School, Salem, Ore.

Connery, Julia M. (Principal), Central Institute, St. Louis, Mo.
Connor, Mrs. Hazel (oral), New Mexico School, Santa Fe, N.M.
Connor, Wesley O., M.A. (Superintendent), New Mexico School.
Conover, Grace (household science), Ontario School, Belleville, Ont.
Conrad, Sister M., Le Couteulx St. Mary's Institution, Buffalo, N.Y.
Constantia, Sister M., M.A. (Principal), Le Couteulx's St. Mary's Inst.
Constantine, Mrs. Pearl R., Gough School, San Francisco, Calif.
Cook, Mrs. Anna L., B.A. (manual), Manitoba School, Winnipeg.
Cook, Dorothy, Beverly School, Beverly, Mass.
Cook, Fred (woodwork), Minnesota School, Faribault, Minn.
Cooper, Lucile, M.A., Beidler School, Chicago, Ill.
Cooper, Mrs. May B., California School, Berkeley, Calif.
Copeland, Pauline B. (oral), Tennessee School, Knoxville, Tenn.
Corban, Eugenia Maud (oral), Mississippi School, Jackson, Miss.
Cordia, Sister M., S.S.N.D., Chinchuba Institute, Chinchuba, La.
Corkwell, Elizabeth, B.A. (oral), Ohio School, Columbus, Ohio.
Cornell, Louise E. (eurythmics, auricular), New York School, N.Y.C.
Corrington, Marguerite (millinery), Illinois School, Jacksonville, Ill.
Corriveau, Bro. A., C.S.V., Institution Catholique, Montreal, Que.
Corwin, Mrs. W. R. (special), Missouri School, Fulton, Mo.
Cory, Anneta, Haven School, Chicago, Ill.
Cosgriff, Bernadette, Illinois School, Jacksonville, Ill.
Cosgriff, Ruth H. (Principal), Day-School, Wausau, Wis.
Courrege, Mrs. A. S., B.Ph., Louisiana School, Baton Rouge, La.
Covey, Mrs. Grace, Louisiana School, Baton Rouge, La.
Cowan, Mary Ella (advanced), Indiana School, Indianapolis, Ind.
Cowles, Katharine B., B.S. (intermediate), Pa. School, Mt. Airy, Pa.
Cox, Mrs. Edna, Arkansas School, Little Rock, Ark.
Cox, Emma I. (manual), Michigan School, Flint, Mich.
Cox, Mary R. (Principal), A. G. Bell Oral School, Cleveland, Ohio.
Coy, Mrs. Lillian G., A. G. Bell Oral School, Cleveland, Ohio.
Craig, Anna V., B.A. (oral), Iowa School, Council Bluffs, Iowa.
Craig, Mrs. Hazel T., M.A. (art), Gallaudet College, Washington, D.C.
Craig, Sam B., M.A. (Principal), Kendall School, Washington, D.C.
Crain, Ferne L., Oral School, Davenport, Iowa.
Crammatte, Alan B., B.A., New York School, New York, N.Y.
Crampton, Alice (primary), New Jersey School, West Trenton, N.J.
Crampton, Mildred, Day-School, Jersey City, N.J.
Crandall, Mrs. Alice, Mystic Oral School, Mystic, Conn.
Crandall, Mrs. Laura R., Illinois School, Jacksonville, Ill.
Cranton, Natalie (oral), Michigan School, Flint, Mich.
Cranwill, Alfred, M.A. (advanced), N.J. School, West Trenton, N.J.
Cranwill, T. J. (baking), Kansas School, Olathe, Kan.
Craven, Ada E., American School, West Hartford, Conn.
Craven, Edith M., American School, West Hartford, Conn.
Crawford, May Trend, B.S. (advanced), Pa. School, Mt. Airy, Pa.
Crawford, Mildred (deaf-blind), Arkansas School, Little Rock, Ark.
Crawford, Norman (machine, mech. draw), Michigan School, Flint.
Creath, Janette (oral), Texas School, Austin, Tex.
Crête, Bro. F., C.S.V. (manual), Inst. Catholique, Montreal, Que.
Criscillis, Mossie (preparatory), Indiana School, Indianapolis, Ind.
Crockett, Claire (manual), Texas School, Austin, Tex.
Croel, Esther, B.S. (oral), Michigan School, Flint, Mich.
Croker, Gertrude W., Public School 47, Manhattan, N.Y.C.
Crookshank, Charles, M.A. (woodwork), N.J. School, West Trenton.
Cropper, Adeline, B.S., Horace Mann School, Mass.
Cropsey, Geraldine L., B.S. (advanced), New Jersey School.

Crosby, Mrs. Laura, Wisconsin School, Delavan, Wis.
Crossen, Israel (woodworking), Ohio School, Columbus, Ohio.
Crouter, Alan Yale (intermediate), Pennsylvania School, Mt. Airy, Pa.
Crouter, Alice E., M.A. (domestic economy), Pennsylvania School.
Crouter, John Yale, B.S. (Principal), Rhode Island School, Providence.
Crow, Arthur (cabinetmaking), Arkansas School, Little Rock, Ark.
Crummack, Alice L. (oral), Manitoba School, Winnipeg, Man.
Cryder, Helen I., Nan C. Kennedy School, Dayton, Ohio.
Cullen, Anna (Principal), Ephpheta School, Chicago, Ill.
Cullen, Estelle F. (lettering), P.S. 47, Manhattan, N.Y.C.
Cuningham, Alice (primary), Indiana School, Indianapolis, Ind.
Cunningham, Mrs. Emma S., B.A., No. N.Y. School, Malone, N.Y.
Cunningham, Frank P. (phys. ed), Ontario School, Belleville, Ont.
Cunningham, Mrs. Josie S., Virginia School, Staunton, Va.
Cunningham, Laura (typewriting), St. Joseph's School, N.Y.C.
Cunningham, May (dressmaking), Mackay Institute, Montreal, Que.
Curdie, Jean, A. G. Bell School, Chicago, Ill.
Curry, Genevieve (oral), Michigan School, Flint, Mich.
Curtis, Aileen, Mystic Oral School, Mystic, Conn.
Curtis, E. Ivan, B.A., South Dakota School, Sioux Falls, S.D.
Curtis, Helen (oral), Kansas School, Olathe, Kan.
Curtis, Marie, Louisiana School, Baton Rouge, La.
Curtis, Mary, B.A. (oral), Iowa School, Council Bluffs.
Curtiss, Louise, (oral), Kansas School, Olathe, Kan.
Cushing, Helen A. (Asst. Supt.), St. Joseph's School, Brooklyn, N.Y.
Cuthbert, Alice (household science), Manitoba School, Winnipeg.
Cuthbertson, Ethel (oral), Halifax School, Halifax, N.S.
Cutler, Mrs. Martha, Mystic Oral School, Mystic, Conn.
Cutsail, Horace E. (cabinetmaking), Maryland School, Frederick, Md.
Cutshaw, Georgia, Day-School, Green Bay, Wis.
Cutshaw, Ursa, Day-School, North Platte, Neb.

Dacey, Edward L., Jr., Northwest School, Philadelphia, Pa.
Dagan, Marie E., Perry School, Chicago, Ill.
Dagman, Ardelle, Day-School, Portland, Ore.
Dahlquist, Edna, Day-School, East Side Unit, Detroit, Mich.
Dallett, Jean (upper school), Clarke School, Northampton, Mass.
Daly, Miss K. B., B.A. (baking, cooking), Ontario School, Belleville.
Damon, Alice H., M.A. (English), Horace Mann School, Roxbury.
Daniel, Elizabeth (Asst. Principal), Beverly School, Beverly, Mass.
Daniels, Belinda (photography), Illinois School, Jacksonville, Ill.
Daniels, Margaret E., Kendall School, Washington, D.C.
Danner, Mrs. Irene (intermediate, oral), Oklahoma School, Sulphur.
Danto, Sadie L., Public School 47, Manhattan, N.Y.C.
Darnell, Mrs. Gertrude G. (health), Day-School, Detroit, Mich.
Daugherty, Barbara, B.A. (cooking), N.C. School, Morganton, N.C.
Davenport, Virginia H., B.A., Georgia School, Cave Spring, Ga.
Davies, Everett H., B.S. (in training), Gallaudet College, Wash., D.C.
Davies, George H., B.A. (printing), Oklahoma School, Sulphur, Okla.
Davies, Mrs. Rachel Dawes, M.A. (Prin.), W. Pa. School, Pittsburgh.
Davis, Blanche (primary), Pennsylvania School, Mt. Airy, Pa.
Davis, Edna E., B.S. (Head Teacher), Day-School, Spokane, Wash.
Davis, Evelyn G., Lexington School, New York, N.Y.
Davis, Fannie B. (domestic art), Virginia School, Staunton, Va.
Davis, Mrs. Frances E. (intermediate), N.C. School, Morganton, N.C.
Davis, Mrs. Gladys (Principal), Virginia School, Staunton, Va.

Davis, Mrs. Lettie, B.A. (manual), Texas School, Austin, Tex.
Davis, Martha, Alabama School, Talledega, Ala.
Davis, Mrs. Marie B. (intermediate), N.C. School, Morganton, N.C.
Davis, Mary V., M.A. (manual), Ohio School, Columbus, Ohio.
Davis, Robert L., B.L. (manual), Texas School, Austin, Tex.
Davis, Mrs. Serena F., M.S. (Prin.), Northwest School, Philadelphia.
Davis, William H., B.A. (manual), Texas School, Austin, Tex.
Davis, William M. (manual), Texas School, Austin, Tex.
Davison, Suzanne, M.A. (domestic science), Mo. School, Fulton, Mo.
Day, Elizabeth (oral), Michigan School, Flint, Mich.
Dean, Frances M. (Head Teacher), Day-School, Syracuse, N.Y.
Dean, Julia L., Day-School, Racine, Wis.
Dean, William, DePaul Institute, Pittsburgh, Pa.
Deannard, Elizabeth (Supervising), Ontario School, Belleville, Ont.
DeArman, Louise (physical education), Arkansas School, Little Rock.
DeArman, Mildred, Arkansas School, Little Rock, Ark.
DeArmond, Jennier Gray (manual), Tennessee School, Knoxville.
Deatherage, Marian E., Illinois School, Jacksonville, Ill.
deChantal, Sister Mary, St. Francis Xavier School, Baltimore, Md.
Decker, M. Elizabeth (intermediate), Pennsylvania School, Mt. Airy.
Deem, Hattie L. (oral), Gallaudet School, St. Louis, Mo.
De Fratus, Mrs. M. E., B.S. (art, drafting), Oklahoma School.
Deland, Bro. C., C.S.V., Institution Catholique, Montreal, Que.
Demarest, Margaret, B.S. (intermediate), N.J. School, West Trenton.
DeMotte, Amelia (Supervising), Illinois School, Jacksonville, Ill.
Dempsey, Mary G., St. Joseph's School, New York, N.Y.
Denison, Charlotte E. (middle school), Clarke School, Northampton.
Denman, Gertrude, Mystic Oral School, Mystic, Conn.
Dennis, Mary (oral), Ohio School, Columbus, Ohio.
DePaolis, Elizabeth E. (primary, oral), Rochester School, Rochester.
Dermody, Charles F. (carpentry, etc.), American School, Conn.
DeRienzis, Daniel (sloyd; military), St. Joseph's School, N.Y.C.
Des Champs, Mrs. C., B.A., Lexington School, New York, N.Y.
Desjardins, Chs (physical education), Inst. Catholique, Montreal.
Dew, Mrs. Louise Kirk, B.S. in Ed. (oral), Ohio School, Columbus.
Dewar, Dorothy C. (physical education), Ontario School.
DeWitt, Elizabeth (oral), West Virginia School, Romney, W.Va.
Dial, Helen, B.A., Illinois School, Jacksonville, Ill.
Dibble, Jane, M.A., Kendall School, Washington, D.C.
Dickey, Mrs. Dorothy (oral), Iowa School, Council Bluffs, Iowa.
Dietrich, Rose I. (oral), Michigan School, Flint, Mich.
Dionne, Bro. J., C.S.V. (carpentry), Inst. Catholique, Montreal.
Dissinger, Eunice, B.S. in Ed. (oral), Ohio School, Columbus, Ohio.
Dittmar, Walter (painting), New York School, New York, N.Y.
Divine, Mrs. Belle S., B.A., Washington School, Vancouver, Wash.
Divine, Hope, Louisiana School, Baton Rouge, La.
Divine, L. R., E.E. (Superintendent), Louisiana School, Baton Rouge.
Dixon, Edythe R., Georgia School, Cave Spring, Ga.
Dixon, Marion, M.A. (clothing; foods), N.J. School, West Trenton.
Dixon, Sarah Helen, A. G. Bell Oral School, Cleveland, Ohio.
Dobbins, T. (manual training), Le Cout. St. Mary's Inst., Buffalo.
Dobson, Chester C., B.S. (printing), Utah School, Ogden, Utah.
Dobson, Mary, B.A. (manual), Iowa School, Council Bluffs, Iowa.
Doctor, Powrie Vaux, M.A., Gallaudet College, Washington, D.C.
Dodge, May B. (primary), Horace Mann School, Roxbury, Mass.
Doherty, Agnes, St. Joseph's School, New York, N.Y.

Dold, J. J. (manual), Kansas School, Olathe, Kan.
Dolores, Sister Clare (Principal), Archbishop Ryan Institute, Pa.
Dolph, Madge (primary, special), New York School, New York, N.Y.
Dominic, Sister Mary (sewing), St. Francis Xavier School, Baltimore.
Donahue, Mrs. Catherine M. (typewriting), Mystic Oral School, Conn.
Donaldson, William (manual training), British Columbia School.
Doneghy, Lucy (oral), Kentucky School, Danville, Ky.
Doneghy, Susan (oral), Kentucky School, Danville, Ky.
Donnelly, Katherine A., Northern N.Y. School, Malone, N.Y.
Donovan, Frances M. (Assistant Superintendent, girls' department), St. Joseph's School, New York, N.Y.
Donovan, Margaret, B.A., Illinois School, Jacksonville, Ill.
Dooley, Kathryn, B.S., Wisconsin School, Delavan, Wis.
Dositheus, Sister M., M.A. Le Couteulx St. Mary's Inst., Buffalo, N.Y.
Dougherty, Julia P., Parker Practice Day-School, Chicago, Ill.
Dowd, Mrs. A. W., Public School 47, Manhattan, N.Y.C.
Dowd, Mrs. Florence McElver (primary, oral), Rochester School, N.Y.
Dowdell, Emily, B.A., Alabama School, Talladega, Ala.
Dowler, Jean, B.S. (intermediate), New Jersey School, West Trenton.
Dowling, Alice, St. Joseph's School, New York, N.Y.
Downs, Mrs. Ethel V. (oral), Central Institute, St. Louis, Mo.
Doyle, F. W., B.S. (advanced), New Jersey School, West Trenton.
Doyle, Bro. J., O.S.V. (bookbinding), Inst. Catholique, Que.
Doyle, Maureen, Day-School, Baltimore, Md.
Dozier, J. Pence (intermediate), New York School, New York, N.Y.
Drake, Mrs. Corinne, Seattle School, Seattle, Wash.
Drake, George (baking), West Virginia School, Romney, W.Va.
Drake, Harley D., M.S., Gallaudet College., Washington, D.C.
Drew, Mrs. Mina P., B.S. (Principal), Oral School, Grand Rapids.
Driggs, Burton W., M.A. (Superintendent), North Dakota School.
Driggs, Frank M., M.A. (Superintendent), Utah School, Ogden, Utah.
DuBose, Margaret, B.S. (dom. science), Mississippi School, Jackson.
Dudley, Mrs. Carolyn (sewing, cooking), Colo. School, Colo. Springs.
Duerr, Mrs. Kathryn B. (dressmaking), Pennsylvania School.
Duffy, Dene, B.A., Montana School, Boulder, Mont.
Duggan, May E., Paul Binner School, Milwaukee, Wis.
Duke, John F. (barbering), Kansas School, Olathe, Kan.
Dullin, Victoria, St. Joseph's School, New York, N.Y.
Dulude, Bro. M., C.S.V. (oral), Inst. Catholique, Montreal, Que.
Dulude, Bro. T., C.S.V. (manual), Institution Catholique, Montreal.
Dumon, Lucie M., B.S. (Assistant Principal), Day-School, Detroit.
Dunbar, Eveline, American School, West Hartford, Conn.
Dunham, Mrs. Pearl H. (advanced, oral and manual), Okla. School.
Dunlap, E. Blanche (primary, oral), Rochester School, Rochester.
Dunlap, Mary (intermediate), West. Pa. School, Pittsburgh, Pa.
Dunlap, S. Cornelia (Supervising, primary), Iowa School.
Dunn, Annie E. (advanced), N.C. School, Morganton, N.C.
Dunn, Mrs. Berneda (primary), Oral School, Cincinnati, Ohio.
Dunn, Charles, Wisconsin School, Delavan, Wis.
Dunn, I. S. (printing), Illinois School, Jacksonville, Ill.
Dunn, Mrs. Lillian, B.S., Day-School, Detroit, Mich.
Dunn, Ruth (primary, oral), Texas School, Austin, Tex.
DuQuoin, Irene Miller, Parker Practice Day-School, Chicago, Ill.
Durgan, Florence (sewing), Washington School, Vancouver, Wash.
Durgan, Mildred (oral), Minnesota School, Faribault, Minn.
Durian, Walter G., B.A. (printing, bookbinding), American School.

Dusseault, Bro. A., C.S.V. (drawing), Inst. Catholique, Montreal, Que.
Dutelle, Jesse A. (manual training), Beverly School, Beverly, Mass.
Dutil, Bro. J., C.S.V. (oral), Institution Catholique, Montreal, Que.
Dyer, Lyana, B.S. in Ed., Ohio School, Columbus, Ohio.

Eads, Dorothy, Illinois School, Jacksonville, Ill.
Eads, Mrs. Frances, Arkansas School, Little Rock, Ark.
Eagles, Mrs. T. (sewing, etc.), Couteulx St. Mary's Inst., Buffalo.
Earhart, Eleanor K., B.A., Day-School, Columbus, Ohio.
East, Margaret, South Dakota School, Sioux Falls, S.D.
Eastman, Mrs. O. L. (manual), Texas School, Austin, Tex.
Edmondson, Mrs. W. R. (manual), N.C. School, Raleigh, N.C.
Edmondson, W. R. (shoemaking), North Carolina School, Raleigh.
Edwards, Mrs. Marion G., B.A. (primary), New Jersey School.
Edwards, William H. (music), New York School, New York, N.Y.
Egan, Anna R. (oral), Iowa School, Council Bluffs, Iowa.
Egan, John (physical education), W. Pa. School, Pittsburgh, Pa.
Ehni, Helen, B.S. (Teacher in Charge), Western Pa. School.
Eibeck, Alice, B.S., Florida School, St. Augustine, Fla.
Eickhoff, A. J., B.A. (library), Michigan School, Flint, Mich.
Eifler, Bertha, Parker Practice Day-School, Chicago, Ill.
Eis, Mrs. Julia (manual), Texas School, Austin, Tex.
Eldred, Esme E. (oral), Manitoba School, Winnipeg, Man.
Ellen, Sister Mary, St. John's Institute, St. Francis, Wis.
Elliott, Edwina (primary, oral), Rochester School, Rochester, N.Y.
Elliott, Evangeline, Rhode Island School, Providence, R.I.
Elliott, Mrs. Ida Donald, Colorado School, Colorado Springs, Colo.
Elliott, Sarah L. (articulation), Rochester School, Rochester, N.Y.
Ellis, Clifford, Ontario School, Belleville, Ont.
Ellis, Mrs. Dorothy Graves, Virginia School, Staunton, Va.
Ellis, Evan (carpentry), West Virginia School, Romney, W.Va.
Ellison, Harriet S. (Head Teacher), Phil Sheridan School, Chicago.
Elmer, L. A., M.A. (manual; barbering), Tennessee School, Knoxville.
Elsholtz, Margaret (Principal), Oshkosh School, Oshkosh, Wis.
Elstad, Leonard M., M.A. (Superintendent), Minn. School, Faribault.
Ely, Charles R., M.A., Ph.D. (Vice President), Gallaudet College.
Ely, Grace D., B.A., Kendall School, Washington, D.C.
Ely, Mildred S., American School, West Hartford, Conn.
Emerson, Mrs. A. G. (oral), Halifax School, Halifax, N.S.
Emerson, Grace M. (Head Teacher), Deaf-Oral Class, Albany, N.Y.
Emmans, Grace M. (domestic science), Wash. School, Vancouver.
Emmanuel, Sister M., B.A. (advanced), De Paul Institute, Pittsburgh.
Engelhart, Henry, St. Rita School, Cincinnati, Ohio.
English, Mrs. Ethel T. (arithmetic), Horace Mann School, Mass.
Engstrand, Elna, B.Ph., Beidler School, Chicago, Ill.
Epp, Mrs. Mary A., Public School 47, Manhattan, N.Y.C.
Epperson, Mrs. Virgil, B.A. (oral), Washington School, Vancouver.
Erickson, Agnes, Day-School, East Side Unit, Detroit, Mich.
Erickson, Mrs. Myrtle H., B.A. (high school), Los Angeles School.
Ervin, Annie McD. (Assistant Principal, advanced and intermediate), North Carolina School, Morganton, N.C.
Ervin, Jean C., B.A., Utah School, Ogden, Utah.
Estes, Dan (shoe repairing), Georgia School, Cave Spring, Ga.
Ethel, Sister Mary, St. John's Institute, St. Francis, Wis.
Ethelreda, Sister M. (primary), De Paul Institute, Pittsburgh, Pa.
Eugenius, Sister, Boston School, Randolph, Mass.

Eusebia, Sr. M., S.S.N.D. (bookbinding), Chinchuba Institute, La.
Evans, Mrs. Vela, Missouri School, Fulton, Mo.
Evans, Mildred, B.A. (intermediate), Pennsylvania School, Mt. Airy.
Ewer, Evangeline L., Day-School, Sheboygan, Wis.
Ewing, J. C. (baking), Kentucky School, Danville, Ky.
Eylers, Elizabeth, B.A. (primary), New Jersey School, W. Trenton.
Eymard, Sister Mary, Boston School, Randolph, Mass.

Fagan, Helen, B.S. (speech defects), Central Institute, St. Louis, Mo.
Fair, Mrs. Bess E., Beidler School, Chicago, Ill.
Fair, W. L. (advanced, oral and manual), Oklahoma School.
Fairgrieve, Ruth, Day-School, Detroit, Mich.
Falk, Charles J., B.A. (manual), Mississippi School, Jackson, Miss.
Fancher, Fredric G. (Band Master), Illinois School, Jacksonville, Ill.
Fandrei, Mimi, B.A., Day-School, Tulsa, Okla.
Fanning, Maud (oral), Halifax School, Halifax, N.S.
Fanslau, Ruth (oral), Michigan School, Flint, Mich.
Farmer, Mary B. (intermed., oral), Oregon School, Salem, Ore.
Farquhar, Grover C., M.A. (advanced), Missouri School, Fulton, Mo.
Farrar, Agnes, M.A. (art), New Jersey School, West Trenton, N.J.
Farrar, Elmer W., M.A. (oral), Iowa School, Council Bluffs, Iowa.
Farrar, Ralph W., M.A. (Principal, adv. and voc.), Minnesota School.
Farrell, Dorothy, B.A., Illinois School, Jacksonville, Ill.
Farrell, Frank H. (printing), Pennsylvania School, Mt. Airy, Pa.
Farrell, Irene (primary), Wright Oral School, New York City.
Farrow, Emily, B.S. (primary, oral), Texas School, Austin, Tex.
Faucher, Bro. J. U., C.S.V. (oral), Institution Catholique, Montreal.
Faupel, George H., B.A. (manual, man. training), Maryland School.
Fay, Helen B. (Supervising, and Normal Dept.), Kendall School, Washington, D.C.
Fearon, Louise (oral; etc.), Halifax School, Halifax, N.S.
Fearon, Margaret (oral), Halifax School, Halifax, N.S.
Feeley, Katherine R., B.Ed., Day-Classes, Worcester, Mass.
Feely, Roselle, Day-School, Jersey City, N.J.
Feeny, Elizabeth R. (oral), South Carolina School, Cedar Spring.
Fehrman, Nina, B.S. (intermediate), Indiana School, Indianapolis.
Fenton, Kate (speech, rhythm), Utah School, Ogden, Utah.
Ferguson, Emma (in training), Mississippi School, Jackson.
Ferguson, Margaret (oral), West Virginia School, Romney, W.Va.
Fernandez, Miss Rosario, Philippine School, Pasay, P.I.
Fiedler, Ruth M., Jefferson School, St. Paul, Minn.
Field, James (sloyd), Colorado School, Colorado Springs, Colo.
Fields, Grace, Louisiana School, Baton Rouge, La.
Fields, Ruth, Louisiana School, Baton Rouge, La.
Finch, Wallace J., B.A. (Principal), Michigan School, Flint.
Fincher, Sarah, Georgia School, Cave Spring, Ga.
Findley, Mrs. Bowden, Kendall School, Washington, D.C.
Fink, Thirza (oral), Minnesota School, Faribault, Minn.
Finn, Betsy A., Rhode Island School, Providence, R.I.
Finney, Forrest, B.A., Virginia School, Staunton, Va.
Finster, J. Dorothy, Day-School, Hibbing, Minn.
Fitzgerald, Edith, B.A., Texas School, Austin, Tex.
Fitzgerald, Geraldine, Wright Oral School, New York, N.Y.
Fitz-Gerald, Katharine, Day-School, Long Beach, Calif.
Fitzgerald, Margaret H., Day-School, Shorewood, Wis.
Fitzpatrick, Mrs. Margaret (applied art), Ind. School, Indianapolis.

Fitzpatrick, Nellie (domestic science, art), Central N.Y. School, Rome.
Fleming, Mrs. George (rhythm), Kentucky School, Danville, Ky.
Fleming, Hazel G. (sewing), Horace Mann School, Roxbury, Mass.
Flippen, Josephine, B.S. (lip-reading), Oral School, Cincinnati, Ohio.
Flood, James, B.S. in Ed. (manual), Ohio School, Columbus, Ohio.
Floretta, Sister M., St. John's Institute, St. Francis, Wis.
Florita, Sister M. (intermediate), De Paul Institute, Pittsburgh, Pa.
Fogle, Catherine L. (oral), Central Institute, St. Louis, Mo.
Foley, Elizabeth L. (intermediate), Pennsylvania School, Mt. Airy.
Foltz, Edward Schaffer, B.S. (manual; athletics), Kansas School.
Forbes, Ruth, Georgia School, Cave Spring, Ga.
Ford, Catherine (Directress, professional train.), Ont. Schl., Belleville.
Ford, Mrs. H. L. (sewing), Texas School, Austin, Tex.
Formwalt, Laura Johnson (oral), Tennessee School, Knoxville, Tenn.
Forrest, Nancy, B.A. (oral), Halifax School, Halifax, N.S.
Forrester, Thomas Carlaw, F.E.I.S. (Superintendent and Principal), Rochester School, Rochester, N.Y.
Forsberg, Elsie (oral), Michigan School, Flint, Mich.
Forsyth, Mrs. Winifred J., Parker Practice Day-School, Chicago, Ill.
Forsythe, Avis (oral), Michigan School, Flint, Mich.
Forsythe, Kathryn B. (primary), New York School, New York, N.Y.
Fortin, Bro. P., C.S.V. (oral), Institution Catholique, Montreal, Que.
Fortmuller, Anne, Day-School, Jersey City, N.J.
Fosdick, Mary D. (manual), Kentucky School, Danville, Ky.
Fosmark, Laura B. (advanced, oral), Central N.Y. School, Rome, N.Y.
Foss, Mrs. Bertha, Rhode Island School, Providence, R.I.
Foster, Anita H., B.A. (intermediate, oral), Oregon School, Salem, Ore.
Foster, Bernice, B.E., Paul Binner School, Milwaukee, Wis.
Foster, Rachel (oral), Kansas School, Olathe, Kan.
Fournier, Bro. L. G., C.S.V., Institution Catholique, Montreal, Que.
Fowler, Amy A., B.A. (advanced), Indiana School, Indianapolis.
Fowler, Ruth M. (art, handicraft), Rochester School, Rochester, N.Y.
Fox, Helen, Day-School, Fremont, Ohio.
Fox, Marilyn (oral), South Carolina School, Cedar Spring, S.C.
Fradette, Bro. A., C.S.V. (oral), Institution Catholique, Montreal.
Frame, Miss M. E. (oral), Saskatchewan School, Saskatoon, Sask.
Franck, Henry (sloyd), California School, Berkeley, Calif.
Frank, Marian, B.E., Paul Binner School, Milwaukee, Wis.
Franks, Marion, Alabama School, Talladega, Ala.
Fransham, Lois, B.S. (domestic science), Idaho School, Gooding.
Fraser, Annie (oral), Halifax School, Halifax, N.S.
Freck, Phyllis, Lexington School, New York, N.Y.
Freda, Mary Jeanette, B.E., Paul Binner School, Milwaukee, Wis.
Freeland, Alice (tailoring), Ohio School, Columbus, Ohio.
Freeman, Edw. F. (farming, etc.), State School, Newport News, Va.
Freund, Gwendolyn (oral), South Carolina School, Cedar Springs, S.C.
Fridge, Mrs. Alice (oral), Mississippi School, Jackson, Miss.
Friend, John L. (printing), Western Pa. School, Pittsburgh, Pa.
Frierson, James M. (manual), South Carolina School, Cedar Spring.
Frisch, Frances, B.A., Illinois School, Jacksonville, Ill.
Fritz, Katherine C., Public School 47, Manhattan, N.Y.C.
Frost, Mary, M.A., Ohio School, Columbus, Ohio.
Fulker, W. F. (carpentry), Colorado School, Colorado Springs, Colo.
Fullington, Angeline B. (Principal, advanced), Pennsylvania School.
Fulton, Mary E. (grammar), W. Pennsylvania School, Pittsburgh.
Fusek, Anne (handicrafts), Lexington School, New York, N.Y.
Fusfeld, Irving S., M.A., Gallaudet College, Washington, D.C.

Fynes, Edna M., B.S. in Ed. (oral), Ohio School, Columbus, Ohio.

Gabriel, Sister Frances, Boston School, Randolph, Mass.
Gaffney, Kathleen M., New York School, New York, N.Y.
Gagan, Catherine, B.S., Day-School, Detroit, Mich.
Gagnon, Bro. M., O.S.V. (carpentry), Institution Catholique, Que.
Gahman, Mrs. Ruth (Head Teacher, vocational), Lexington School.
Gaiennie, G., Louisiana School, Baton Rouge, La.
Gaiennie, Mrs. Lillian M., Louisiana School, Baton Rouge, La.
Gailey, Dorothy, Defective Hearing Class, Hamilton, Ohio.
Gale, Antoinette (oral), Maryland School, Frederick, Md.
Gale, Ruth, B.S. (art), Maryland School, Frederick, Md.
Gallen, Harry (vocational), Pennsylvania School, Mt. Airy, Pa.
Galligan, Grace (in training), Wisconsin School, Delavan, Wis.
Galligan, Loretta, Chinchuba Institute, Chinchuba, La.
Galloway, James H., M.A. (literary), Rochester School, Rochester.
Galuzzo, Frank P., B.A., Colorado School, Colorado Springs.
Gant, John, Ph.B., Wisconsin School, Delavan, Wis.
Garboriault, Bro. W., C.S.V. (oral), Institution Catholique, Montreal.
Gardner, Helen F., B.A., Public School 47, Manhattan, N.Y.C.
Gardner, Mrs. Sara, Seattle School, Seattle, Wash.
Gardner, W. R., B.A. (Principal), Rockford School, Rockford, Ill.
Gare, Mrs. Marion (middle school), Clarke School, Northampton.
Garman, Mildred, Oral Class, Louisville, Ky.
Garrick, James T. (printing), New York School, New York, N.Y.
Garrison, Edith, B.S. (advanced), New Jersey School, W. Trenton.
Garrison, Mrs. Tennie M. (primary, oral), Oklahoma School, Sulphur.
Garrity, Mary T., Ephpheta School, Chicago, Ill.
Gascon, Bro. T., C.S.V. (sewing), Institution Catholique, Montreal.
Gaskell, Nyra, B.S. (household arts), Maryland School, Frederick, Md.
Gates, Mrs. Estelle H., B.A., Public School 47, Manhattan, N.Y.C.
Gaudet, Bro. H., C.S.V. (Head Teacher), Institution Catholique.
Gault, R. H., Ph.D. (Director), American Institute for Deaf-Blind.
Gay, Dora I. (Director), Sarah Fuller Home, Roxbury, Mass.
Gay, Mrs. Ruth C., B.S., Louisiana School, Baton Rouge, La.
Geary, Catherine, B.A., St. Joseph's School, New York, N.Y.
Geber, Charles (physical education), De Paul Institute, Pittsburgh.
Gebhart, Helen M. (Head Teacher), Day-School, Youngstown, Ohio.
Gehl, Rev. Eugene J., St. John's Institute, St. Francis, Wis.
Gehrke, Charlotte, M.A. (power-machine), New Jersey School.
Genevieve, Sister M. (kindergarten), St. Joseph's School, Calif.
Gentner, C. Virginia (intermediate), Pennsylvania School, Mt. Airy.
Georgia, Sister M., S.S.N.D. (rhythm), Chinchuba Institute, La.
Georgine, Sister M., St. John's Institute, St. Francis, Wis.
Geraldine, Sister M., B.A., St. Joseph's Institute, University City, Mo.
Gerard, Sister Mary (Principal), St. Francis Xavier School, Baltimore.
Gerend, Rt. Rev. Msgr. M. M. (President), St. John's Institute, Wis.
Gerhard, Leroy (shoemaking), Pennsylvania School, Mt. Airy, Pa.
Germain-Auguste, Sister (oral), Institute for Girls, Montreal, Que.
Germanus, Sister M., Le Couteulx St. Mary's Institution, Buffalo, N.Y.
Gerry, Leila E., M.A. (Principal, girls' industrial), New Jersey School.
Gertrude, Sister Rose, M.A. (Asst. Prin.), Le Couteulx St. Mary's Inst.
Gertrude, Sister Rose (preparatory), De Paul Institute, Pittsburgh.
Gesner, Mrs. Elizabeth Thompson, Los Angeles School, Los Angeles.
Gibbons, Dora (dancing), American School, W. Hartford, Conn.
Gibbons, Nell A., B.A., Georgia School, Cave Spring, Ga.
Gibson, Ann M. (articulation), Rochester School, Rochester, N.Y.
Giddings, Sara (home economics), Day-School, Detroit, Mich.

Gifford, Gladys, California School, Berkeley, Calif.
Gifford, Myrtle J. (advanced, oral), Central N.Y. School, Rome, N.Y.
Giglia, Mary C. (mech. draw.), St. Joseph's School, New York, N.Y.
Gilbert, Isaac B., M.S., (Superintendent), Michigan School, Flint.
Gildea, Marie (intermediate), W. Pa. School, Pittsburgh, Pa.
Gill, Mrs. Addie W., Virginia School, Staunton, Va.
Gill, Dorothy, Rhode Island School, Providence, R.I.
Gillis, Miss L. (oral), Manitoba School, Winnipeg, Man.
Gilmartin, Gertrude E. (visiting teacher), P. S. 47, N.Y.C.
Gingrass, Mildred I., St. Joseph's School, New York, N.Y.
Given, Mrs. Zada B. (primary, oral), Oklahoma School, Sulphur.
Gladwin, Rachel (laundering), Nebraska School, Omaha, Neb.
Glawe, Arleen, South Dakota School, Sioux Falls, S.D.
Gleason, Ida, Day-School, Appleton, Wis.
Gleason, Pearl, B.S. (physical ed.), New Jersey School, W. Trenton.
Glenn, Sallie (primary), Missouri School, Fulton, Mo.
Glindeman, Portia, M.A. (clothing, etc.), N.J. School, W. Trenton.
Goebel, Bertha (domestic art), Illinois School, Jacksonville, Ill.
Golden, Etta M., Beidler School, Chicago, Ill.
Golden, Nannie, B.A., Alabama School, Talladega, Ala.
Goldsborough, Anna B., Pennsylvania School, Mt. Airy, Pa.
Goldstein, M. A., M.D., F.A.C.S. (Director), Central Inst., St. Louis.
Golladay, Loy, B.A., West Virginia School, Romney, W.Va.
Gonzaga, Sister Rose (household arts), De Paul Institute, Pittsburgh.
Gooch, Fleecy (oral), Kansas School, Olathe, Kan.
Goodspeed, Esther, Lexington School, New York, N.Y.
Goodwin, E. McK., L.H.D., Litt.D. (Superintendent), N.C. School, Morgantown, N.C.
Gordon, Alec, Ontario School, Belleville, Ont.
Gordon, Anne, B.A., California School, Berkeley, Calif.
Gordon, C. A. (Principal, colored department), Mississippi School.
Gordon, Edward L., B.A. (colored dept.), Tennessee School, Knoxville.
Gordon, Georgianna, American School, West Hartford, Conn.
Gordon, Kathalena W. (Supervising, primary), Utah School, Ogden.
Gordon, Margaret, M.A. (auricular), Ohio School, Columbus, Ohio.
Gordon, Marjorie (primary), North Carolina School, Morganton, N.C.
Gose, Anna, B.A. (oral), North Dakota School, Devils Lake, N.D.
Goucher, L. T. (manual; etc.), Halifax School, Halifax, N.S.
Gough, Mrs. H. S., M.A., Kendall School, Washington, D.C.
Gough, John A., M.A., Kendall School, Washington, D.C.
Gowan, Mrs. Yvonne Keith (intermediate oral), Oklahoma School.
Grace, John F., M.A. (Supervising, advanced and intermediate), Missouri School, Fulton, Mo.
Grace, Vera L., B.A. (in training), Gallaudet College, Washington.
Grace, William F., Alabama School, Talladega, Ala.
Graef, Dorothy, B.A., Illinois School, Jacksonville, Ill.
Graham, Margaret, B.A. (oral), Texas School, Austin, Tex.
Graham, Marion J., A. G. Bell School, Chicago, Ill.
Grandia, Mrs. June, Austine School, Brattleboro, Vt.
Granger, Audria J., B.L. (oral), Minnesota School, Faribault, Minn.
Grantham, Caroline, B.A. (art), Indiana School, Indianapolis.
Gratz, Mrs. Leola A., Day-School, Middletown, Ohio.
Gray, Arlie, B.A. (intermediate, manual), Oklahoma School.
Gray, Helen M., Day-School, Minneapolis, Minn.
Gray, Hester J. (special), Central New York School, Rome, N.Y.
Gray, June N., B.A., Oral Deaf Classes, Oakland, Calif.
Gray, Mabel H. (lower school), Clarke School, Northampton, Mass.

Green, Elizabeth M. (advanced), Indiana School, Indianapolis.
Green, Harold W., B.S. (mech. drawing, carpentry), Utah School.
Green, Lettie C. (substitute), Kentucky School, Danville, Ky.
Greenwald, Elizabeth, Oral Day-School, Rochester, Minn.
Griezmer, William, St. Rita School, Cincinnati, Ohio.
Griffin, Beatrice, B.A., Seattle School, Seattle, Wash.
Griffin, E. R. (shoe repairing), Florida School, St. Augustine, Fla.
Griffin, Howard, J.D., A.B. (President), Montana School, Boulder.
Griffin, LaDora (primary), W. Pennsylvania School, Pittsburgh.
Griffin, Myrtle E., Day-School, Bay City, Mich.
Griffing, W. T., B.A. (advanced, oral and manual), Okla. School.
Griffith, Mary J., B.S. (primary, oral), Central N.Y. School, Rome.
Griffith, Mrs. Nellie S., Alabama School, Talladega, Ala.
Grimm, Thos. J. (printing), Virginia School, Staunton, Va.
Gritzka, Chas. P. (tailoring), Arkansas School, Little Rock, Ark.
Grogan, Mary, Alabama School, Talladega, Ala.
Groht, Mildred A. (Head Teacher, academic), Lexington School.
Grosvenor, Ellen L., Newark School, Newark, N.J.
Grosvenor, Flora N. (sewing, etc.), Rochester School, Rochester, N.Y.
Grow, Mrs. Alice H. (oral), Kentucky School, Danville, Ky.
Grow, Charles B., M.A. (manual), Kentucky School, Danville, Ky.
Grow, Charles M., M.A. (advanced), Missouri School, Fulton, Mo.
Grow, Dorothy, M.A. (Supervising, intermediate), Iowa School.
Grow, Harvey P. Peet, M.A. (manual), Kentucky School, Danville.
Grow, William H., B.A. (art), Florida School, St. Augustine, Fla.
Gruber, Charles R. (auto mechanics, etc.), New York School, N.Y.C.
Gruber, Henrietta, Day-School, Spokane, Wash.
Grubert, Lenore M. (art), New York School, New York, N.Y.
Grussing, Mrs. Florence P. (Supervising), Oregon School, Salem, Ore.
Gruver, Cora E., A. G. Bell Oral School, Cleveland, Ohio.
Gruver, Elbert A., LL.D. (Superintendent), Pennsylvania School.
Gruver, Margaret H. 2d, B.A. Pennsylvania School, Mt. Airy, Pa.
Gruver, Minnie M., B.A., Newark School, Newark, N.J.
Guenther, Anna, Fond du Lac School, Fond du Lac, Wis.
Guerrant, Mrs. Josephine E. (oral), Kentucky School, Danville, Ky.
Guerrera, Michael (carpentry), Chinchuba Institute, Chinchuba, La.
Guilder, Ruth P., M.D. (research), Clarke School, Northampton.
Guilmartin, Mary D., B.S., Day-School, Richmond, Va.
Gulley, Helen (oral), Washington School, Vancouver, Wash.
Gurley, Edna M., A. G. Bell School, Chicago, Ill.
Gurley, Louise (dressmaking), Tennessee School, Knoxville, Tenn.
Gustafson, Mrs. E. (baking), Colorado School, Colorado Springs.
Guthrie, Sara B., Colorado School, Colorado Springs, Colo.

Haag, Rose, Le Couteulx St. Mary's Institution, Buffalo, N.Y.
Haanen, Della M., Parker Practice Day-School, Chicago, Ill.
Haaser, Augusta, Colorado School, Colorado Springs, Colo.
Hackney, Anita, Day-School, Rockford, Ill.
Haerlin, Katherine C., Newark School, Newark, N.J.
Haeseler, Charlotte S. (primary), Pennsylvania School, Mt. Airy, Pa.
Hage, Mrs. Jewel, B.A. (oral), Texas School, Austin, Tex.
Hagen, Dena, M.A. (Supervising), Saskatchewan School, Saskatoon.
Hagins, Mrs. Sadie (handicraft), N.C. School, Raleigh, N.C.
Haibel, A. (carpentry), Le Couteulx St. Mary's Inst., Buffalo, N.Y.
Haigler, Hartley, B.B.A. (primary, oral), Texas School, Austin, Tex.
Haines, Mrs. Margaret (oral), West Virginia School, Romney, W.Va.
Haines, Mary E., Ephpheta School, Chicago, Ill.

Hairfield, Elizabeth (oral), Tennessee School, Knoxville, Tenn.
Hales, Amy M., Pennsylvania School, Mt. Airy, Pa.
Hall, Erma Lee (oral), Tennessee School, Knoxville, Tenn.
Hall, Grace D. (primary), Horace Mann School, Roxbury, Mass.
Hall, Grace E., M.A., (Head Teacher), Day-School, Jersey City, N.J.
Hall, Harriet M. (handicraft), New York School, New York, N.Y.
Hall, Jane, B.A. (oral), North Dakota School, Devils Lake, N.D.
Hall, L. B., B.S. (intermed., oral), Oklahoma School, Sulphur, Okla.
Hall, Percival, Litt.D., L.H.D. (President), Gallaudet College, Washington, D.C.
Hall, Percival, Jr., M.A., Gallaudet College, Washington, D.C.
Hall, Sally, B.A., Oral Deaf Classes, Oakland, Calif.
Hall, Mrs. Tommy L., B.A. (advanced, oral), Oklahoma School.
Hallman, Anna E. (oral), Kansas School, Olathe, Kan.
Halpern, Mrs. Dorothy, B.A. (sew., cook.), Territorial School, T.H.
Halteman, Mrs. Marjorie T. (Head Teacher), Canton School, Canton.
Hamaker, Rudolph (printing), Chinchuba Institute, Chinchuba, La.
Hamel, Bro. D., C.S.V. (printing), Institution Catholique, Montreal.
Hamel, Clara A., B.A., (English, language), Rochester School.
Hamelin, Bro. M., C.S.V. (bookbinding), Institution Catholique, Que.
Hamilton, Ross (oral), Saskatchewan School, Saskatoon, Sask.
Hammer, Helen L., Parker Practice Day-School, Chicago, Ill.
Hammett, Mrs. Louise S., Alabama School, Talladega, Ala.
Hammond, Elizabeth (Braille), Missouri School, Fulton, Mo.
Hammond, Ethelwyn M. (high school), Day-School, Kansas City, Mo.
Hammond, Henrietta S. (cooking), Rochester School, Rochester, N.Y.
Hammond, Virginia (oral), Gallaudet School, St. Louis, Mo.
Hance, Agnes Kelly, Oral School, Schenectady, N.Y.
Hancock, Sudie (Supervising, primary, oral), Texas School, Austin.
Hand, Augusta (oral), Mississippi School, Jackson, Miss.
Handley, Viola G., Ontario School, Belleville, Ont.
Hansen, Hans P. (photo engraving), N.J. School, W. Trenton, N.J.
Hanson, Ida C., B.S. (manual), Wisconsin School, Delavan, Wis.
Harbert, W. D. (physical education), Colo. School, Colorado Springs.
Harbison, Mrs. Olive, B.A., Day-School, Detroit, Mich.
Harding, Catherine, B.S. (primary), N. Carolina School, Morganton.
Harding, Sister Stephen, St. Francis Xavier School, Baltimore, Md.
Hardy, Mr. A. J. (carpentry), Ala. School for Negro Deaf and Blind.
Haren, Genevieve, B.S. in Ed. (oral), Ohio School, Columbus, Ohio.
Harkness, Margaret, B.A., Lexington School, New York, N.Y.
Harlan, Mrs. Ola Mae, B.S. (oral), Mississippi School, Jackson.
Harlow, Cecile F., Pennsylvania School, Mt. Airy, Pa.
Harlow, George W., B.A. (physical education), Pennsylvania School.
Harms, George C. (carpentry), Mississippi School, Jackson, Miss.
Harms, Mrs. Mable A., Day-School, Minneapolis, Minn.
Harms, M. Arline, B.E., Paul Binner School, Milwaukee, Wis.
Harned, Marian, Smouse School, Des Moines, Iowa.
Harner, Zella A., A.A. (primary), Missouri School, Fulton, Mo.
Harper, Agnes C. (in training), P.S. 47, Manhattan, N.Y.C.
Harper, Cordelia, B.A. (intermediate), N.C. School, Morganton, N.C.
Harrell, Hattie, Northern New York School, Malone, N.Y.
Harrington, Mrs. Guy, New Mexico School, Santa Fe, N.M.
Harrington, Helen, B.E., Day-School, Marshfield, Wis.
Harrington, John (phys. education), Boston School, Randolph, Mass.
Harrington, Katherine S. (intermediate), New York School, N.Y.C.
Harrington, Vera (sewing), New Mexico School, Santa Fe, N.M.
Harris, Bess (domestic science), S. Carolina School, Cedar Spring.
Harris, Mrs. Elizabeth, B.S. (primary), N.J. School, West Trenton.

Harris, Glenn I., M.A. (Head Teacher, advanced; Supervising, industrial), Colorado School, Colorado Springs, Colo.
Harris, James Coffee, M.A. (Supt.), Georgia School, Cave Spring, Ga.
Harris, Margaret, M.S. (primary), Missouri School, Fulton, Mo.
Harris, N. P., B.S. (printing), Horace Mann School, Roxbury, Mass.
Harris, N. Lee (shoemaking), Indiana School, Indianapolis, Ind.
Harris, Pauline (typing), Wright Oral School, New York, N.Y.
Harrold, A. K., B.A. (carpentry), Tennessee School, Knoxville, Tenn.
Harvey, Alfred (shoe repairing), Halifax School, Halifax, N.S.
Harvey, Mrs. Lillian (power machine, etc.), Lexington School, N.Y.C.
Harwood, Viola, B.Ph. (oral), North Dakota School, Devils Lake.
Hasty, Julia, B.S., Oral Class, Traverse City, Mich.
Hatcher, Mrs. Gunhill (office practice), Missouri School, Fulton, Mo.
Hatchett, Mrs. Mary E., Colorado School, Colorado Springs, Colo.
Hatfield, Fern O. (shoe repairing), Minn. School, Fairbault, Minn.
Hatfield, Gertrude, Day-School, Akron, Ohio.
Hatfield, Jesse M. (woodwork), California School, Berkeley, Calif.
Hauberg, Margaret, B.A. (colored dept.), Arkansas School.
Hawkinson, Ruth, Virginia School, Staunton, Va.
Hawthorne, Delphine, Wright Oral School, New York, N.Y.
Haybeck, Mrs. Bertha Wolf (oral), Texas School, Austin, Tex.
Hayenga, Mrs. Bertha, Newark School, Newark, N.J.
Hayes, Mrs. Edith B. (advanced), Oklahoma School, Sulphur, Okla.
Hayes, George M., B.S. (oral), North Carolina School, Raleigh, N.C.
Hayes, Julia, B.S. (Principal). Philippine School, Pasay, P.I.
Hayes, Ruth, B.A. (middle school), Clarke School, Northampton.
Haynes, Carrie A. (advanced), North Carolina School, Morganton.
Haynes, John, Jr., B.S., Alabama School, Talladega, Ala.
Hazlin, Mrs. Eleanor, Mystic Oral School, Mystic, Conn.
Heath, Mrs. Georgia G., B.A., Day-School, Tacoma, Wash.
Heath, Marcia (Principal), Day-School, Madison, Wis.
Heber, Waldo, B.S., American School, West Hartford, Conn.
Hector, Elizabeth R. (primary, oral), Maryland School, Frederick.
Hedrick, Mrs. Elva Sheek (art), Virginia School, Staunton, Va.
Heflybower, Mamie, B.S. (oral), Texas School, Austin, Tex.
Hegle, Marjorie, Ontario School, Belleville, Ont.
Heider, F., Ph.D. (research), Clarke School, Northampton, Mass.
Heider, Grace M., M.A. (research), Clarke School, Northampton.
Heimdahl, Ralph (art), Minnesota School, Faribault, Minn.
Heinlen, Lois, M.A. (oral), Ohio School, Columbus, Ohio.
Heinrichs, Mrs. Eunice L., B.S. in Ed., A. G. Bell School, Cleveland.
Heitker, Rev. W. B., B.A. (Assistant Superintendent), St. Rita School, Cincinnati, Ohio.
Heloise, Sister, St. Rita School, Cincinnati, Ohio.
Hembrook, Margaret, California School, Berkeley, Calif.
Hemenway, Myrtie, Public School 47, Manhattan, N.Y.C.
Hemus, George H. (printing), Colorado School, Colorado Springs.
Hendee, Mrs. Ida C. (manual), Nebraska School, Omaha, Neb.
Hendershot, Lina K. (Head Teacher, pri.), Wright Oral School, N.Y.
Henderson, Carrie, B.A. (Principal), Alabama School, Talladega.
Henderson, Jennie M., B.S. (Prin.), Horace Mann School, Roxbury.
Henderson, Nan, B.S. (home making), Alabama School, Talladega.
Hendrix, Emma Lee, Oral Class, Louisville, Ky.
Heney, Margaret E., St. Joseph's School, Brooklyn, N.Y.
Heney, Rose C., St. Joseph's School, Brooklyn, N.Y.
Hennigan, L. L. (carpentry), Louisiana School, Baton Rouge, La.
Hennigan, S. (cleaning, pressing), Louisiana School, Baton Rouge, La.
Hennigan, Walter, Louisiana School, Baton Rouge, La.

Hennigar, Mrs. Irene Mara, B.S., Day-School, Detroit, Mich.
Henning, Maude (primary, oral), Maryland School, Frederick, Md.
Henrietta, Sister Mary (domestic science), Boston School, Randolph.
Henry, Sister Mary, St. John's Institute, St. Francis, Wis.
Hensley, Charles W. (baking), Iowa School, Council Bluffs, Iowa.
Henson, Bertha, American School, West Hartford, Conn.
Henson, Mrs. V. E., Institute for Colored, Austin, Tex.
Herrington, Norman (carpentry), Kendall School, Washington, D.C.
Hesler, Mrs. Ruth (primary), Indiana School, Indianapolis, Ind.
Hesse, Adele, St. Joseph's Institute, University City, Mo.
Hester, Marshall S., M.A. (Supervising, advanced), California School.
Heuisler, Mrs. Georgianna, Day-School, Baltimore, Md.
Hicks, Elizabeth, B.A., Virginia School, Staunton, Va.
Hicks, Glennice (intermediate), North Carolina School, Morganton.
Hicks, Miss Jerome, Louisiana School, Baton Rouge, La.
Higgins, Elizabeth, B.M., Florida School, St. Augustine, Fla.
Higgins, Leah, B.S., Day-School, Detroit, Mich.
Highsmith, Lula Belle, B.A., Florida School, St. Augustine, Fla.
Hill, Anna Tuttle (primary), Missouri School, Fulton, Mo.
Hill, E. Pinckney, M.A. (speech), Missouri School, Fulton, Mo.
Hill, Mrs. Mary E. (Supervising, primary oral), Nebraska School.
Hill, O. H. (painting), Colorado School, Colorado Springs, Colo.
Hill, Mrs. Gertrude (sewing), Mississippi School, Jackson, Miss.
Hill, W. O. (shoe repairing), Mississippi School, Jackson, Miss.
Hilliard, Ethel M., B.Ph. (Supervising, inter.), New Jersey School.
Hines, Anna I. (arithmetic, geography), Horace Mann School, Mass.
Hines, Hazel (cosmetology), Ohio School, Columbus, Ohio.
Hinkson, Mrs. Pearl, Arkansas School, Little Rock, Ark.
Hisey, Nora M., Toledo Day-School, Toledo, Ohio.
Hitchcock, Alice, Wright Oral School, New York, N.Y.
Hjorth, Ernst (baking), California School, Berkeley, Calif.
Hoagland, Anna, M.A., Lexington School, New York, N.Y.
Hobart, Marvel, Wisconsin School, Delavan, Wis.
Hobert, Mrs. Ava Hand (oral), Mississippi School, Jackson, Miss.
Hobson, F. W. (oral), Manitoba School, Winnipeg, Man.
Hockensmith, Frances (Supervising, primary), Oklahoma School.
Hodgson, Elizabeth, B.S. (phys. ed.), Clarke School, Northampton.
Hoeffler, Albertine, Day-School, Toledo, Ohio.
Hofsteater, Howard T., B.A., Alabama School, Talladega, Ala.
Hogan, Dolores, B.A., Fond du Lac School, Fond du Lac, Wis.
Hogan, Teresa, St. Joseph's School, New York, N.Y.
Hoge, Miss Leslie, Day-School, Kansas City, Mo.
Hogle, Mrs. Lily (sewing), Florida School, St. Augustine, Fla.
Hokanson, Konrad A., B.A. (intermed., manual), Oregon School.
Holden, Myra (dressmaking), Pennsylvania School, Mt. Airy, Pa.
Holderness, Bernice Buron, Los Angeles School, Los Angeles, Calif.
Holdren, Philip (baking), Ohio School, Columbus, Ohio.
Holifer, Mrs. Alice, Day-School, Minneapolis, Minn.
Holley, Minnie C., School for Colored, Institute, W.Va.
Holliday, M. W., B.S., (grammar), Western Pennsylvania School.
Holloman, Evelyn H. (primary), Western Pa. School, Pittsburgh.
Holmes, Clifford, Ontario School, Belleville, Ont.
Holmes, Mrs. Emeline Grow (oral), New Mexico School, Santa Fe.
Holmes, L. J. (printing), Louisiana School, Baton Rouge, La.
Holt, Alice M., B.S., Day-School, Spokane, Wash.
Holt, Martha F. (handicraft), Texas School, Austin, Tex.
Holtzclaw, Marcella, B.A. (in training), N.C. School, Morganton.

Holtzclaw, Mary Lee (oral), Kentucky School, Danville, Ky.
Honan, Bernadine, B.A., Arkansas School, Little Rock, Ark.
Hood, Chauncey R. (manual training), Beverly School, Beverly, Mass.
Hooper, Mrs. Gertrude (handwork), Kendall School, Wash., D.C.
Hooser, Mrs. Blanche M., Los Angeles School, Los Angeles, Calif.
Hoover, Susan C., B.S. (foods), Ohio School, Columbus, Ohio.
Hopkins, Mrs. Leonora, Florida School, St. Augustine, Fla.
Hopkins, Louise A., B.A. (research), Clarke School, Northampton.
Hopper, Eunice, Illinois School, Jacksonville, Ill.
Horn, Dean (printing), Washington School, Vancouver, Wash.
Hornsby, Exa (rhythm, auricular), Texas School, Austin, Tex.
Hornsby, Leah (primary, oral), Texas School, Austin, Tex.
Hornsby, Myrtle (primary, oral), Texas School, Austin, Tex.
Horsman, Mrs. Nellie B. (primary, oral), Oklahoma School, Sulphur.
Horton, Mrs. Mozelle K. (primary), North Carolina School.
Houchin, Thelma (oral), Maryland School, Frederick, Md.
Houchins, Mrs. Josephine, Virginia School, Staunton, Va.
Hough, Marion C., Newark School, Newark, N.J.
Houston, Mrs. T. E., Louisiana School, Baton Rouge, La.
Howard, Belle, Illinois School, Jacksonville, Ill.
Howard, Raymond E., Rhode Island School, Providence, R.I.
Howes, Annette S. (upper school), Clarke School, Northampton, Mass.
Howes, Elsie (typewriting), Rochester School, Rochester, N.Y.
Howes, Esther C., B.Ph., Parker Practice Day-School, Chicago, Ill.
Howlett, May M., Paul Binner School, Milwaukee, Wis.
Howson, James W., M.A., California School, Berkeley, Calif.
Hubbard, Paul D., B.A. (manual), Kansas School, Olathe, Kan.
Hubble, Mrs. Grayce D., B.S. (oral), Michigan School, Flint, Mich.
Hubert, Sister M., Le Couteulx St. Mary's Institution, Buffalo, N.Y.
Huddle, Mrs. Nannie Z. (art), Texas School, Austin, Tex.
Hudgin, Sara (oral), Tennessee School, Knoxville, Tenn.
Hudgins, C. V., Ph.D. (research), Clarke School, Northampton, Mass.
Hudson, Eva B. (Principal), Mackay Institute, Montreal, Que.
Hudson, J. S. (barbering), Colorado School, Colorado Springs, Colo.
Huff, Hiram D. (baking), Illinois School, Jacksonville, Ill.
Hughes, Ada Belle (oral), Kansas School, Olathe, Kan.
Hughes, Frederick H., M.A., Gallaudet College, Washington, D.C.
Hughes, Nelda, B.S. (primary), New Jersey School, West Trenton.
Hughes, Peter T., B.Ph. (intermediate), Missouri School, Fulton, Mo.
Hughes, Thelma (oral), Kansas School, Olathe, Kan.
Hulick, Helen, California School, Berkeley, Calif.
Humphrey, Homer O. (woodworking), Wash. School, Vancouver.
Humphrey, Madge, B.S., Wisconsin School, Delavan, Wis.
Humphreys, Evelyn, M.A. (Prin.), Nan C. Kennedy School, Dayton.
Hunt, G. Franklin, M.A. (upper school), Clarke School, Northampton.
Hunter, Miss M. (oral), Saskatchewan School, Saskatoon, Sask.
Hunter, William S., B.A., Washington School, Vancouver, Wash.
Hurdis, Mrs. Mildred, Wisconsin School, Delavan, Wis.
Hurst, Elizabeth, Utah School, Ogden, Utah.
Hurst, Mrs. Fannie D., Utah School, Ogden, Utah.
Hurst, Mrs. Lola R., B.S., Alabama School, Talladega, Ala.
Huseby, Susie (sewing), Minnesota School, Faribault, Minn.
Huset, Lilliam O., B.A., B.S. (deaf-blind), Minnesota School.
Hutchinson, Herbert H., M.A. (Principal, industrial), Ohio School.

Ignace de Loyola, Sister (Principal, oral), Institute for Girls, Que.
Iles, Edmisten W., M.A. (Principal, advanced), N.Y. School, N.Y.C.

Iles, Mrs. Ruth G. (primary), New York School, New York, N.Y.
Immaculate, Sister Miriam, Archbishop Ryan Institute, Philadelphia.
Ingle, Truman L. (Superintendent), Missouri School, Fulton, Mo.
Inman, Jesse (cabinetmaking), Ohio School, Columbus, Ohio.
Ireland, Mrs. Esther, Oral School, Grand Rapids, Mich.
Irvine, Sarah Kremer, Los Angeles School, Los Angeles, Calif.
Isaacs, Dorothy (physical education), Wash. School, Vancouver.
Isenbarger, Ruth F., A. J. Bell School, Chicago, Ill.

Jack, Hazel, B.S. (phys. ed.), N.D. School, Devils Lake, N.D.
Jackson, Anne W. (library), Illinois School, Jacksonville, Ill.
Jackson, Harriet (oral), Ohio School, Columbus, Ohio.
Jackson, Mrs. Helen, Louisiana School, Baton Rouge, La.
Jacobson, Casper B., B.A., Ohio School, Columbus, Ohio.
Jacobson, Francis C. (shoe repairing), Iowa School, Council Bluffs.
Jacobson, Mrs. Oleta, B.S. (manual), Ohio School, Columbus, Ohio.
Jaeger, Edith (physical education), Wright Oral School, N.Y.C.
Jalbert, Bro. R., C.S.V. (oral), Institution Catholique, Montreal, Que.
James, Edward (tailoring), Maryland School, Frederick, Md.
James, Helen Perry, A. G. Bell Oral School, Cleveland, Ohio.
James, Mrs. Virginia (colored dept.), Florida School, St. Augustine.
James, William (barbering), British Columbia School, Vancouver, B.C.
Jameson, Anna B. (advanced), Missouri School, Fulton, Mo.
Jane, Sister Catherine, Le Couteulx St. Mary's Inst., Buffalo, N.Y.
Jane, Gladys G., B.A. (oral), Tennessee School, Knoxville, Tenn.
Jane, Sister M., Boston School, Randolph, Mass.
Janet, Sister M., B.A., St. Joseph's Institute, University City, Mo.
Janney, H. F., B.A. (woodwork), Archb'p Ryan Inst., Philadelphia.
Jannopoulo, Carrie M., Illinois School, Jacksonville, Ill.
Jarosz, John (shoe repairing), Le Couteulx St. Mary's Inst., Buffalo.
Jayne, Alma C. (art), American School, West Hartford, Conn.
Jean de la Providence, Sr. (lace making), Institute for Girls, Que.
Jeanne-Albertine, Sister (oral), Institute for Girls, Montreal, Que.
Jeans, Mrs. Thelma H. (advanced, oral), Oklahoma School, Sulphur.
Jeans, W. M., B.A. (advanced, oral), Oklahoma School, Sulphur, Okla.
Jefferson, Mrs. Emma R. (primary, oral), Nebraska School, Omaha.
Jeffery, Nadine, Florida School, St. Augustine, Fla.
Jeffrey, Ruth V., B.A., Lexington School, New York, N.Y.
Jenkenson, Louise, Day-School, Minneapolis, Minn.
Jenkins, Dora (oral), Maryland School, Frederick, Md.
Jenkins, Mrs. Jessie, New Mexico School, Santa Fe, N.M.
Jenkins, Mrs. Marguerite O. (oral), W.Va. School, Romney, W.Va.
Jenkins, Mary Louise (oral), Mississippi School, Jackson, Miss.
Jennings, Jo (primary, oral), Oklahoma School, Sulphur, Okla.
Jensen, Agnes, Day-School, Racine, Wis.
Jesseman, Mrs. Victoria C., B.L.I. (speech), Horace Mann School.
Jeter, Nan, B.A. (primary), N.C. School, Morganton, N.C.
Joanna, Sister, Boston School, Randolph, Mass.
Jogues, Sister Mary, St. Gabriel's School, Puerto Rico.
Johnson, Mrs. Alice C. (dressmaking), S. C. School, Cedar Spring.
Johnson, Alma, B.S., Day-School, Detroit, Mich.
Johnson, Bess R., M.A. (Principal), Smouse School, Des Moines, Iowa.
Johnson, Clyde, B.A., Illinois School, Jacksonville, Ill.
Johnson, Edwin T., B.A. (tailoring), Oklahoma School, Sulphur, Okla.
Johnson, Elizabeth, Illinois School, Jacksonville, Ill.
Johnson, Emma Sollberger (physical education), Illinois School.
Johnson, Fanny A., Day School, Houston, Tex.

Johnson, Franc (beauty culture), Missouri School, Fulton, Mo.
Johnson, Irma, B.O., Alabama School, Talladega, Ala.
Johnson, J. Lewis (Principal, boys' industrial), New Jersey School.
Johnson, Lorna, South Dakota School, Sioux Falls, S.D.
Johnson, Sylvia H., Los Angeles School, Los Angeles, Calif.
Johnson, William, B.A., Illinois School, Jacksonville, Ill.
Johnston, Ura Mae, Arkansas School, Little Rock, Ark.
Johnston, William C. (metal and leather crafts), Lexington School.
Johnstone, Mrs. C. J. (intermediate, manual), Indiana School.
Johnstone, Mrs. Sally, New Mexico School, Santa Fe, N.M.
Joiner, Enfield, B.A. (Prin., educational), N.C. School, Morganton.
Joiner, Gaige F., Wisconsin School, Delavan, Wis.
Jonas, Irene, B.A., Day-School, Detroit, Mich.
Jones, Anne C. (intermediate), Oral School, Cincinnati, Ohio.
Jones, C. E. (Principal), Ala. School for Negro Deaf and Blind, Talladega.
Jones, Carrie, B.S., School for Colored, Institute, W.Va.
Jones, Carrie L., B.A. (Principal), Day-School, Columbus, Ohio.
Jones, Mrs. E. Roger (Supervising, primary), La. School, Baton Rouge.
Jones, Eleanor P., State Oral School, Scranton, Pa.
Jones, Jessie Forbes, Georgia School, Cave Spring, Ga.
Jones, J. T. (auto mechanics), Texas School, Austin, Tex.
Jones, Kate-Helen, Newark School, Newark, N.J.
Jones, Kathleen, Illinois School, Jacksonville, Ill.
Jones, Mabel Kingsley, Public School 47, Manhattan, N.Y.C.
Jones, Margaret, B.A., South Dakota School, Sioux Falls, S.D.
Jones, Mary Jane (oral), Kansas School, Olathe, Kan.
Jones, Ogwen, Beverly School, Beverly, Mass.
Jones, Rachel, M.A. (dressmaking), New Jersey School, W. Trenton.
Jones, Thomas W. (shoemaking), Pennsylvania School, Mt. Airy.
Jones, Uriel C., B.A. (manual; printing), Mississippi School, Jackson.
Jordan, Edith (art), Illinois School, Jacksonville, Ill.
Jordan, Mrs. Helen R., Illinois School, Jacksonville, Ill.
Jordan, Min, Cleary Oral School, Lake Ronkonkoma, L.I.
Joseph, Sister Agnes, Le Couteulx St. Mary's Inst., Buffalo, N.Y.
Joseph de la Providence, Sister (art), Institute for Girls, Montreal.
Josephine, Sister Catherine, Archbishop Ryan Institute, Pa.
Judge, Alice E. (primary, special), New York School, New York, N.Y.
Judy, Olyn (shoe repairing), West Virginia School, Romney, W.Va.
Jules-Edouard, Sister (oral), Institute for Girls, Montreal, Que.

Kane, Mrs. Helen (primary), New Jersey School, W. Trenton, N.J.
Kannapell, Mary E., B.S. (manual), Kentucky School, Danville, Ky.
Kassenbrock, Mrs. Meron T., B.A., Public School 47, New York, N.Y.
Kauffman, Frances, Public School 47, New York, N.Y.
Kaune, Mrs. Heine, New Mexico School, Santa Fe, N.M.
Kay, Mrs. Violet Fried, Day-School, Detroit, Mich.
Kearns, Carrie Wallace (Principal), Public School 47, New York City.
Keary, Margaret, B.A., St. Joseph's School, New York, N.Y.
Keckeissen, Jeannette, St. Joseph's School, New York, N.Y.
Keeler, Helen, Ontario School, Belleville, Ont.
Keith, Virginia M. (oral), Mississippi School, Jackson, Miss.
Keller, Margaret H. (oral), West Virginia School, Romney, W.Va.
Kelley, Mrs. Marie, Day-School, Detroit, Mich.
Kelly, Emma O. (oral), West Virginia School, Romney, W.Va.
Kelly, Grace, Day-School, Marshfield, Wis.

Kelly, Helen (sewing), St. Joseph's School, Brooklyn, N.Y.
Kelly, Margaret, Day-School, Detroit, Mich.
Kelly, Mary D. (intermediate), West. Pa. School, Pittsburgh, Pa.
Kelly, Patrick J. (printing), Missouri School, Fulton, Mo.
Kelly, Mrs. Patrick J. (applied art), Missouri School, Fulton, Mo.
Kelsner, Jane, B.S., Oral Day-School, Sioux City, Iowa.
Kendall, Edith F., Day-School, Springfield, Mass.
Kenduck, H. L. (printing), Public School 47, Manhattan, N.Y.C.
Kennard, Marie (Supervising), Georgia School, Cave Springs, Ga.
Kennedy, Eloise, B.A., Illinois School, Jacksonville, Ill.
Kennedy, Everett (printing), Ohio School, Columbus, Ohio.
Kennedy, Mrs. Georgia N., Parker Practice Day-School, Chicago, Ill.
Kennedy, Helen, St. Joseph's School, Brooklyn, N.Y.
Kennedy, Mrs. Lydia B., Rhode Island School, Providence, R.I.
Kennedy, Mary J. (manual), Kentucky School, Danville, Ky.
Kennedy, Minnie, Wright Oral School, New York, N.Y.
Kennedy, R. J. (baking), Virginia School, Staunton, Va.
Kenney, Walter J. (horticulture), Northern N.Y. School, Malone, N.Y.
Kent, Alfred L. (printing), Kansas School, Olathe, Kan.
Kent, Alice, B.A. (oral), Tennessee School, Knoxville, Tenn.
Kent, Hazel, B.S. in Ed. (physical education), Ohio School, Columbus.
Kent, Margaret S. (oral), Maryland School, Frederick, Md.
Kent, Mrs. Vida B., Day-School, Everett, Wash.
Kepler, M. Adele, Illinois School, Jacksonville, Ill.
Kepp, Charles A. (carpentry), Pennsylvania School, Mt. Airy, Pa.
Kerley, Harriet P., M.A., P.S. 47, Manhattan, N.Y.C.
Kerr, Elizabeth H., M.A. (advanced), Missouri School, Fulton, Mo.
Kessler, Charles (painting), Tennessee School, Knoxville, Tenn.
Kessler, Mrs. Myrtle M. Corey (manual; dom. sc.), Tennessee School.
Key, Elizabeth, B.A. (special), W. Pa. School, Pittsburgh, Pa.
Key, Lillie, B.A. (grammar), W. Pa. School, Pittsburgh, Pa.
Kibler, Burkett, Le Couteulx St. Mary's Inst., Buffalo, N.Y.
Kidd, Sarah D., P.S. 47, Manhattan, N.Y.C.
Kiefer, Mrs. Helen E., M.A., Toledo School, Toledo, Ohio.
Kier, Eugene A. (printing), Pennsylvania School, Mt. Airy, Pa.
Killelea, Paul, B.A., St. Joseph's School, New York, N.Y.
Kimball, C. M. (printing), Texas School, Austin, Tex.
Kimball, Fannie P., B.A., Maine School, Portland, Me.
Kimball, Will O. (manual training), Maine School, Portland, Me.
Kimbro, Lillian, Arkansas School, Little Rock, Ark.
King, Clyde, Idaho School, Gooding, Idaho.
King, Elizabeth (primary, oral), Rochester School, Rochester, N.Y.
King, Fannie (oral), North Carolina School, Raleigh, N.C.
King, Harry, B.A. (carpentry), De Paul Institute, Pittsburgh, Pa.
King, Mrs. Kate Ludwig, Los Angeles School, Los Angeles, Calif.
King, Mabel M., A. G. Bell School, Chicago, Ill.
King, Mary A., B.Ph., B.Or., Jungman Prevocational School, Chicago.
King, Mildred (primary, oral), Rochester School, Rochester, N.Y.
King, Virginia, South Dakota School, Sioux Falls, S.D.
King, Willie Mae, Utah School, Ogden, Utah.
Kingsley, Anna M., Illinois School, Jacksonville, Ill.
Kingston, Mary, St. Joseph's School, New York, N.Y.
Kinney, Mrs. Adelaide, Day-School, Minneapolis, Minn.
Kinsella, Mrs. Lenore, Parker Practice Day-School, Chicago, Ill.
Kinsley, Grace (primary), Indiana School, Indianapolis, Ind.
Kirby, Davis (vocational), Pennsylvania School, Mt. Airy, Pa.
Kirby, Mrs. Gladys (dressmaking), Pennsylvania School, Mt. Airy.

Kirkley, J. Robert, B.A. (advanced, oral), South Carolina School.
Kirkpatrick, Mrs. Helen F. (oral), Tennessee School, Knoxville, Tenn.
Kirkpatrick, Robert N., B.A. (oral), Iowa School, Council Bluffs, Iowa.
Kirkwood, Ethel, Day-School, New Orleans, La.
Kitchens, Myra (oral), Texas School, Austin, Tex.
Klaasen, Joyce, B.A. (intermediate), N.J. School, W. Trenton.
Klein, John A. (Superintendent and Principal), Evangelical Lutheran Institute, Detroit, Mich.
Kline, Donald Chenoweth, B.Arch., Gallaudet College, Washington.
Kline, Samuel B. (manual art), A. G. Bell School, Cleveland, Ohio.
Kling, Gertrude N. (intermediate), Pennsylvania School, Mt. Airy, Pa.
Klopfer, Rev. S. (Vice-Rector), St. John's Institute, St. Francis, Wis.
Klosterman, Mrs. Alvira (rhythm), No. N.Y. School, Malone, N.Y.
Knowles, Alice (kindergarten), Seattle School, Seattle, Wash.
Knowlton, Marie B., Rhode Island School, Providence, R.I.
Knox, Mrs. Addie C. (advanced), N. Carolina School, Morganton.
Kochel, Jay (barbering, cosmetology), Iowa School, Council Bluffs.
Koehn, May R., B.S. (domestic art), S.D. School, Sioux Falls.
Kond, Pelagia (dressmaking), Le Cout. St. Mary's Inst., N.Y.
Koring, Paul (barbering), Minnesota School, Faribault, Minn.
Koslow, Rose, Day-School, Syracuse, N.Y.
Kottkamp, Mrs. Pearl B. (speech), Central Institute, St. Louis, Mo.
Krallman, Esther D. (Principal), Day-School, Kaukauna, Wis.
Kram, Rosemary, B.S. (home economics), DePaul Inst., Pittsburgh.
Krantz, Mrs. Henrietta W., B.A., Territorial School, Honolulu, T.H.
Kraus, Laura, B.S., St. Joseph's School, New York, N.Y.
Krause, A. E., D.D. (Superintendent), West Virginia School, Romney.
Kreidel, Elizabeth C., B.A., Public School 47, New York, N.Y.
Krohn, Albert (printing), South Dakota School, Sioux Falls, S.D.
Krueger, O. (tailoring), Louisiana School, Baton Rouge, La.
Krug, Walter J., M.A. Gallaudet College, Washington, D.C.
Kuglitch, Mary, Wisconsin School, Delavan, Wis.
Kuhlman, Mary G., A. G. Bell School, Chicago, Ill.
Kunz, Madeline, A. G. Bell School, Chicago, Ill.
Kurtz, Theresa, B.S. (oral), Michigan School, Flint, Mich.
Kurzhals, Augusta, Louisiana School, Baton Rouge, La.
Kuster, Amelia D. (intermediate, oral), Neb. School, Omaha, Neb.
Kuster, Mabel (domestic art), Nebraska School, Omaha, Neb.
Kutchka, Elinor, B.S. (domestic science), W. Pa. School, Pittsburgh.
Kyle, E. W., B.A., Institute for Colored, Austin, Tex.
Kyser, Mathilda (oral), South Carolina School, Cedar Spring, S.C.
Kyser, Mrs. Maude D., B.A., Alabama School, Talladega, Ala.

Lacy, Mrs. Mabel V. (Principal), Territorial School, Honolulu, T.H.
Ladner, Emil S., B.S., California School, Berkeley, Calif.
LaFountain, Lewis C., B.S. (manual), Ohio School, Columbus, Ohio.
Lahn, Nathan, B.A. (physical education), Iowa School, Council Bluffs.
Laird, Margaret, Smouse School, Des Moines, Iowa.
Lakin, Caroline (phys. ed.), Colorado School, Colorado Springs, Colo.
Lally, Edward B. (vocational guidance), Ontario School, Belleville.
Lally, Margaret, Ontario School, Belleville, Ont.
Lamb, Catherine, B.A. (in training), Lexington School, N.Y.C.
Lamb, Gladys, Maine School, Portland, Me.
Lamb, Marion Hope (intermediate), Pennsylvania School, Mt. Airy.
Lambert, Agnes M. (advanced), Pennsylvania School, Mt. Airy, Pa.
Lamkin, Mrs. Loretta, Public School 47, Manhattan, N.Y.C.
Lamont, Mrs. Bernice, Oral Class, Holland, Mich.

Landers, Addie L., Northern New York School, Malone, N.Y.
Lane, Dorothy H. (primary), Horace Mann School, Roxbury, Mass.
Langenberg, Ernest G., B.A. (printing), North Dakota School, N.D.
Langrum, H. D., B.A. (Principal), Oklahoma Institute, Taft, Okla.
Laporte, Bro. A., O.S.V. (oral), Institution Catholique, Montreal.
Larsen, Harold, A.B. (printing), Montana School, Boulder, Mont.
Larson, Nelle R. (domestic science), Illinois School, Jacksonville, Ill.
LaRochelle, Mary B. (sewing), American School, West Hartford.
LaRue, Rebecca (sewing), Missouri School, Fulton, Mo.
Larue, Sarah J. (oral), Virginia School, Staunton, Va.
LaSalle, Sister M., S.S.N.D. (Principal), Chinchuba Institute, La.
Lashbrook, Annie S. (printing), Central New York School, Rome, N.Y.
Latendresse, Bro. H., C.S.V. (oral), Institution Catholique, Montreal.
Latham, Margaret V. D., Northwest School, Philadelphia, Pa.
Latton, Lucille (intermediate), Indiana School, Indianapolis, Ind.
Lauder, Lorne R. (manual training), Idaho School, Gooding, Idaho.
Laughlin, C. H. (cabinetmaking), Kansas School, Olathe, Kan.
Laurence, Mrs. Mary, Wisconsin School, Delavan, Wis.
Laurentina, Sister M. (printing), Le Cout. St. Mary's Inst., Buffalo.
Lauritsen, Wesley, M.A. (manual), Minnesota School, Faribault.
Lautenbach, Ilma A., Day-School, Jackson, Mich.
Lavenger, Alexander (handicraft), New York School, New York, N.Y.
Lawrence, Mrs. Dorothy (oral), Maryland School, Overlea, Md.
Lawrence, Mrs. Effie, New Mexico School, Santa Fe, N.M.
Laws, Mildred G., B.A. (oral), N.C. State School, Raleigh, N.C.
Leach, Barbara Ann, Austine School, Brattleboro, Vt.
Leacock, Mildred (dressmaking, etc.), Ontario School, Belleville, Ont.
Leclerc, Bro. O., C.S.V. (oral), Institution Catholique, Montreal, Que.
LeCompte, Margaret J., Georgia School, Cave Spring, Ga.
Leddy, Nora, B.A., St. Joseph's School, New York, N.Y.
Lee, Charlotte E., B.A., Public School 47, Manhattan, N.Y.C.
Lee, Jerry M. (tailoring, etc.), School for Colored, Institute, W.Va.
Lee, Louise, B.M. (rhythm), W. Pa. School, Pittsburgh, Pa.
Lee, Mrs. Louise W., Territorial School, Honolulu, T.H.
Lee, Madison, J., M.A. (Superintendent), Kentucky School, Danville.
Lee, Nina, B.E., Oral Day-School, San Diego, Calif.
Leenhouts, Myron A., B.A. (science German), Rochester School, N.Y.
Leeper, Ferol S., Illinois School, Jacksonville, Ill.
LeFevre, Mrs. M. C. (dressmaking, etc.), Colorado School.
Leggett, Mrs. Inez (colored dept.), Florida School, St. Augustine.
Lemire, Bro. Ad., C.S.V. (tailoring), Institution Catholique, Que.
Lemley, Herman A. (woodwork), Western Pennsylvania School.
Lenahan, Anna, B.A., St. Joseph's School, New York, N.Y.
Lent, Mrs. Beatrice Millar, B.S., Day-School, Detroit, Mich.
Leonard, Bessie N. (Principal), Clarke School, Northampton, Mass.
Leonard, Mrs. Myrtle H., Alabama School, Talladega, Ala.
Leonard, Mrs. Phyllis R., R.N., Florida School, St. Augustine, Fla.
Leonida, Sister M., Le Couteulx St. Mary's Inst., Buffalo, N.Y.
Leonilla, Sister Mary (embroidery), Boston School, Randolph, Mass.
Le Roux, Napoleon (barbering), Northern N.Y. School, Malone, N.Y.
Lester, Mrs. Frances H., B.S. (lip-reading), Central Inst., St. Louis.
Levis, Olive B., B.S. (vocational), Pennsylvania School, Mt. Airy.
Levy, Selma, B.Lit. (primary), New Jersey School, West Trenton, N.J.
Lewellyn, T. C. (shoe repairing), Virginia School, Staunton, Va.
Lewin, Lucie M., B.A. (lower school), Clarke School, Northampton.
Lewine, Sister Mary, St. Rita School, Cincinnati, Ohio.
Lewis, Sarah E. (Supervising), South Dakota School, Sioux Falls.
Liff, Mrs. Joseph, B.A., Lexington School, New York, N.Y.

Lillard, Sadie, Montana School, Boulder, Mont.
Lillis, Margaret (preparatory, oral), Arizona School, Tucson, Ariz.
Lindholm, Toivo A., B.A. (linotyping, bookbinding), Minn. School.
Lindsey, Nellie I., Idaho School, Gooding, Idaho.
Lindstrom, Thure A., B.A. (printing), Oregon School, Salem, Ore.
Lineberry, G. E. (Superintendent), N.C. State School, Raleigh, N.C.
Linehan, Nellie, Day-School, Minneapolis, Minn.
Lines, Mrs. Mildred (oral), Kansas School, Olathe, Kan.
Linus, Sister Mary (preparatory), De Paul Institute, Pittsburgh, Pa.
Llewellyn, Mrs. Geneva B., Wisconsin School, Delavan, Wis.
Lloyd, George B. (Superintendent), Washington School, Vancouver.
Lloyd, Marie (oral), North Dakota School, Devils Lake.
Lloyd, Mary E., B.S. (intermediate), Western Pennsylvania School.
Lloyd, Mildred J., Day-School, Kansas City, Mo.
Locas, Bro. G., O.S.V. (sewing), Intstitution Catholique, Montreal.
Locklier, A. B. (shoemaking), South Carolina School, Cedar Spring.
Lofgren, Carl (photography), New York School, New York, N.Y.
Lois, Sister Mary (preparatory), De Paul Institute, Pittsburgh, Pa.
Long, Mrs. E. Florence (manual), Iowa School, Council Bluffs, Iowa.
Long, Mrs. Linda, Oral School, Grand Rapids, Mich.
Long, Littleton A., B.A. (manual), North Dakota School, Devils Lake.
Long, Mrs. Mildred, Arkansas School, Little Rock, Ark.
Long, Randolph (barbering), Pennsylvania School, Mt. Airy, Pa.
Longwell, Jane L., Northwest Public School, Philadelphia, Pa.
Lonsdale, Mary (manual), Manitoba School, Winnipeg, Man.
Lorente de No, R., M.D. (research), Central Institute, St. Louis, Mo.
Loucks, Chas. (manual training), South Dakota School, Sioux Falls.
Louis de Gonzague, Sister (art), Institute for Girls, Montreal, Que.
Louise, Sister Margaret, Boston School, Randolph, Mass.
Louise de Marie, Sister (oral), Institute for Girls, Montreal, Que.
Louise-Gabrielle, Sister (oral), Institute for Girls, Montreal, Que.
Louise-Lucie, Sr. (manual), Institute for Girls, Montreal, Que.
Lourdes, Sister M., Le Couteulx St. Mary's Institution, Buffalo, N.Y.
Lovelace, Mayme, M.A. (food), New Jersey School, W. Trenton.
Low, Fred J. (carpentry), Montana School, Boulder, Mont.
Lowe, Mrs. Dora (Principal, advanced and manual), Wisconsin School, Delavan, Wis.
Lucy, Sister Mary, St. Gabriel's School, Puerto Rico.
Lucy, Sister M., St. John's Institute, St. Francis, Wis.
Lumbrick, Elisabeth, B.Ed., Illinois School, Jacksonville, Ill.
Lundell, Katherine G., St. Joseph's School, New York, N.Y.
Lundwall, Nancy, Evangelical Lutheran Institute, Detroit, Mich.
Lunsford, Eleanor, B.A. (oral), Tennessee School, Knoxville, Tenn.
Lutz, Stella, Lexington School, New York, N.Y.
Lux, Frank T. (phys. ed.), New York School, New York, N.Y.
Luzenski, Flora (art), Paul Binner School, Milwaukee, Wis.
Lyle, Mary Irvine, B.S., Public School 47, New York, N.Y.
Lyman, Elizabeth, St. Joseph's School, New York, N.Y.
Lynes, Evelyn, A.A. (intermediate), Missouri School, Fulton, Mo.
Lysaght, Louise, Day-School, East Side Unit, Detroit, Mich.

Macauley, Wm. H. (bricklaying, etc.), Pennsylvania School, Mt. Airy.
MacDonald, Charles E., LL.B. (Principal), British Columbia School, Vancouver, B.C.
MacDonald, Grace E. (sewing, etc.), Lexington School, N.Y.C.
MacDonald, Gertrude, B.A., B.S. (Deaf-Blind), Ohio School, Columbus, Ohio
MacDonald, Mildred McC. (primary), Western Pennsylvania School

MacDonald, Nellie V., Oral Day-Classes, Toronto, Ont.
MacDonell, Mary E., Florida School, St. Augustine, Fla.
MacEachern, Mrs. Irma M., Day-School, Detroit, Mich.
MacGregor, Bessie, B.A. (manual), Ohio School, Columbus, Ohio
Machosky, Helen, Cleary Oral School, Lake Ronkonkoma, L.I.
Mackay, Annie, M.A. (oral), Halifax School, Halifax, N.S.
MacKay, Eva, British Columbia School, Vancouver, B.C.
MacKenzie, Christina (oral), Halifax School, Halifax, N.S.
Mackin, J. A. (painting), Western Pennsylvania School, Pittsburgh.
MacLean, John (manual training), Saskatchewan School, Saskatoon.
MacLean, Mary A. (sewing, etc.), Halifax School, Halifax, N.S.
Macomber, Marianna (lower school), Clarke School, Northampton.
Macphail, Mrs. C. J. (manual), Manitoba School, Winnipeg, Man.
Macphail, Miss H. (oral), Manitoba School, Winnipeg, Man.
MacVeagh, Dorothy, American School, West Hartford, Conn.
Maddock, Miss Rose G. (Principal), Haven School, Chicago, Ill.
Maddox, Maxie Clare (oral), Kansas School, Olathe, Kan.
Maddox, Mildred (primary, oral), Oklahoma School, Sulphur, Okla.
Madeleine, Sister Mary, St. Francis Xavier School, Baltimore, Md.
Madsen, Agatha, B.A. (domestic sci.), Minnesota School, Faribault.
Magdalen, Sister M., Le Couteulx St. Mary's Inst., Buffalo, N.Y.
Magill, Mary E. (Superintendent), Ephpheta School, Chicago, Ill.
Magro, Geneva, B.E., Day-School, Wisconsin Rapids, Wis.
Magsanoc, Mrs. Filomena, Philippine School, Pasay, P.I.
Maiden, Margaret K., B.S., A. G. Bell School, Chicago, Ill.
Maigetter, Elizabeth, Day-School, Escanaba, Mich.
Malecke, Robert (baking), New York School, New York, N.Y.
Malette, Helen (beauty culture), Northern N.Y. School, Malone, N.Y.
Mallette, Mrs. A. C. (sewing), N.C. State School, Raleigh, N.C.
Mallow, Mrs. Wilda (oral), West Virginia School, Romney, W.Va.
Maloney, Elizabeth I., St. Joseph's School, New York, N.Y.
Maloney, Mrs. M. (dancing), Ephpheta School, Chicago, Ill.
Mangrum, Benton (carpentry), South Carolina School, Cedar Spring.
Mann, Mrs. K. R., B.S. (cooking, home making), Lexington School.
Mannen, Grace (Supervising, rhythm), Nebraska School, Omaha, Neb.
Manning, A. C., M.A. (Superintendent), Western Pennsylvania School, Edgewood, Pittsburgh, Pa.
Manzke, Ella M., Beverly School, Beverly, Mass.
Marbut, Musa, M.A. (Principal, primary), New Jersey School.
Marcosson, Max N., M.A. (manual), Kentucky School, Danville, Ky.
Marie, Sister Bernice, St. Rita School, Cincinnati, Ohio.
Marie, Sister Dorothea, St. Joseph's Institute, University City, Mo.
Marie, Sister Gregory, St. Rita School, Cincinnati, Ohio.
Marie, Sister Helen, Boston School, Randolph, Mass.
Marie, Sister Joseph, St. Joseph's Institute, University City, Mo.
Marie de l'Incarnation, Sister (art), Institute for Girls, Montreal.
Marie du Sacré-Coeur, Sr. (art), Institute for Girls, Montreal, Que.
Marie, Sister Theresa, St. Francis Xavier School, Baltimore, Md.
Marie-Gertrude, Sister (manual), Institute for Girls, Montreal, Que.
Marie-Léonille, Sister (manual), Institute for Girls, Montreal, Que.
Marie-Prudent, Sister (manual), Institute for Girls, Montreal, Que.
Marie-Rita, Sister (oral), Institute for Girls, Montreal, Que.
Mariquita, Sister, Boston School, Randolph, Mass.
Maritz, Mrs. Frances D. (oral), Central Institute, St. Louis, Mo.
Mark, Paul (shoe repairing), Utah School, Ogden, Utah.
Markel, Mrs. Marion, Parker Practice Day-School, Chicago, Ill.
Markley, Edwin A. (mech. drawing), N.J. School, W. Trenton, N.J.

Marsden, Betty (substitute), Arkansas School, Little Rock, Ark.
Marsden, R. T., B.S. (printing), Arkansas School, Little Rock, Ark.
Marsh, Margaret, B.A., Idaho School, Gooding, Idaho.
Marsh, Rose (Supervising), Ohio School, Columbus, Ohio.
Marshall, Charles C., B.L. (physical education), Illinois School.
Marshall, Emma R. (intermediate), Nebraska School, Omaha, Neb.
Marshall, Zoe A., B.A., Idaho School, Gooding, Idaho.
Martin, Mrs. Esther K., B.A., California School, Berkeley, Calif.
Martin, G. D., Louisiana School, Baton Rouge, La.
Martin, J. D. (Superintendent), Institute for Colored, Austin, Tex.
Martin, Mary, Oral Day-School, Memphis, Tenn.
Martina, Russell (wood finishing), Le Cout. St. Mary's Inst., Buffalo.
Martineau, Bro. R., C.S.V. (oral), Institution Catholique, Montreal.
Martino, Rae, B.A., Arizona School, Tucson, Ariz.
Marty, John J., B.A. (manual), Iowa School, Council Bluffs, Iowa.
Mary, Sister David (in training), De Paul Institute, Pittsburgh, Pa.
Mary, Sister Inez (primary), De Paul Institute, Pittsburgh, Pa.
Mary, Sister Teresa (intermediate), De Paul Institute, Pittsburgh, Pa.
Mask, Mrs. N. L. (manual), N.C. Sate School, Raleigh, N.C.
Mask, J. D. (carpentry), N.C. State School, Raleigh, N.C.
Mason, Gertrude, B.E., Paul Binner School, Milwaukee, Wis.
Mason, Marie K., B.A. (phonetics), Ohio State University, Columbus.
Massman, Miss B., B.S. (physical ed.), Le Couteulx St. Mary's Inst., Buffalo, N.Y.
Masson, Margaret (primary), New Jersey School, W. Trenton, N.J.
Mather, Mrs. Ethelburga Z., B.A. (manual), Ohio School, Columbus.
Mathews, Mrs. Rachel H., Central Institute, St. Louis, Mo.
Mathews, Mrs. Edna (primary), Indiana School, Indianapolis, Ind.
Mathie, Pauline, Paul Binner School, Milwaukee, Wis.
Matteson, Edith, Wisconsin School, Delavan, Wis.
Matthies, Adolph (tailoring), Texas School, Austin, Tex.
Mathieu, Florimond (farming), Mystic Oral School, Mystic, Conn.
Matulich, Grace, B.A. (oral), Iowa School, Council Bluffs, Iowa.
Maura, Sister M., Le Couteulx St. Mary's Institution, Buffalo, N.Y.
Maury, Mrs. George P., Oral Day-School, Fort Worth, Tex.
Mauzy, M. Christine (advanced), North Carolina School, Morganton.
Maxcy, Anne, B.A. (in training), P.S. 47, Manhattan, N.Y.C.
Maxcy, Jane, B.A., Public School 47, New York, N.Y.
Maxon, Mrs. Alice M. (Head Teacher), Day-School, Portland, Ore.
May, Elizabeth Bushen (primary, oral), Central N.Y. School, Rome.
Mayers, Lewis, M., M.A., Colorado School, Colorado Springs, Colo.
Mayers, Susan, M.A., Lexington School, New York, N.Y.
Mayhew, John W., B.A. (in training), Gallaudet College, Wash., D.C.
Mays, Lenabel (oral), Tennessee School, Knoxville, Tenn.
Maze, Charles (farming), Indiana School, Indianapolis, Ind.
McAfee, Mrs. Lillian (oral), Kentucky School, Danville, Ky.
McAlister, Chetwynd H. (Principal, vocational), West Va. School.
McAlister, Mrs. Grace (rhythm), W. Virginia School, Romney, W.Va.
McArdle, M. Catherine, Public School 47, Manhattan, N.Y.C.
McArthur, Miss C., B.S. (household arts), Manitoba School, Winnipeg.
McBeath, Lyda (oral), Manitoba School, Winnipeg, Man.
McBride, Mrs. Regina Byrne, Beidler School, Chicago, Ill.
McCafferty, Margaret (speech), Oral School, Cincinnati, Ohio.
McCaffrey, Lorene, Paul Binner School, Milwaukee, Wis.
McCain, Allison, B.A. (advanced), Indiana School.
McCain, Bertha, Colorado School, Colorado Springs, Colo.
McCain, Mary, Day-School, Columbus, Ohio.

McCandless, Ella, B.S. (manual), Mississippi School, Jackson.
McCandless, John W. (manual; agric.), Mississippi School, Jackson.
McCann, Frances, Philippine School, Pasay, P.I.
McCarthy, Anne M., Ephpheta School, Chicago, Ill.
McCarthy, Mrs. Margie, California School, Berkeley, Calif.
McClanahan, Mrs. J. (primary), Missouri School, Fulton, Mo.
McClary, Martha U., Alabama School, Talladega, Ala.
McClellan, Grace A. (Director), Oral School for Little Deaf Children, Philadelphia, Pa.
McClelland, Frances, Lexington School, New York, N.Y.
McClelland, Mary (advanced), Pennsylvania School, Mt. Airy, Pa.
McClure, Mrs. Carrie J. (manual), Kentucky School, Danville, Ky.
McClure, George M., M.A. (manual), Kentucky School, Danville, Ky.
McClure, Mrs. W., M.A. (primary), Missouri School, Fulton, Mo.
McColm, Homer, Rhode Island School, Providence, R.I.
McConnell, Eugene, B.A. (printing), Iowa School, Council Bluffs.
McConnell, Gertrude A. (oral), Washington School, Vancouver, Wash.
McConnell, Hazel, Day-School, Toledo, Ohio.
McConnell, Mrs. Maude, Day-School, Kalamazoo, Mich.
McConnell, Ruth, School for Little Deaf Children, Philadelphia.
McConnell, Sarah H. (intermediate), North Carolina School.
McConville, E. C. (painting), Nebraska School, Omaha, Neb.
McCullough, Evelyn S., B.A. (oral), Tennessee School, Knoxville.
McCune, Virginia, Arkansas School, Little Rock, Ark.
McCurdy, Hettye (domestic science), Beverly School, Beverly, Mass.
McCurdy, Mrs. Lauretta S., Parker Practice Day-School, Chicago.
McDaniel, Annie L. (sewing), Georgia School, Cave Spring, Ga.
McDaniel, Mary (domestic science), Oklahoma School, Sulphur, Okla.
McDaniel, Nettie (Principal), Beverly School, Beverly, Mass.
McDermott, Juliet, Georgia School, Cave Spring, Ga.
McDermott, Ruth A. (primary), Horace Mann School, Roxbury.
McDermott, Wm., B.A. (art), De Paul Institute, Pittsburgh, Pa.
McDonald, Archibald H. (manual), Manitoba School, Winnipeg, Man.
McDonald, James (carpentry), Alabama School, Talladega, Ala.
McDonald, Jean, M.A. (oral), Ohio School, Columbus, Ohio.
McDonald, Tena, B.A. (oral), Manitoba School, Winnipeg, Man.
McDowell, Madeline (typewriting), W.Va. School, Romney.
McElhinney, Mrs. Doris, Mackay Institute, Montreal, Que.
McElroy, Mrs. John S., M.A. (primary), Missouri School, Fulton, Mo.
McEvoy, Dorothy, Oral Day-School, LaCrosse, Wis.
McFarlane, John H., M.A., Alabama School, Talladega.
McFarlane, Mrs. Florence, B.A., Ala. School for Negro Deaf & Blind.
McGee, Elsie (oral), Kansas School, Olathe, Kan.
McGee, Mary (cooking), New York School, New York, N.Y.
McGehee, Mrs. C. G. (dom. art), Louisiana School, Baton Rouge, La.
McGill, Anna (Principal), Day-School, Superior, Wis.
McGill, Mildred (intermediate), W. Pa. School, Pittsburgh, Pa.
McGinnis, Mildred A., B.S. (Teacher-in-Charge, speech defects), Central Institute, St. Louis, Mo.
McGlone, Grace, Northwest School, Philadelphia, Pa.
McGuffee, Louise (oral), Kansas School, Olathe, Kan.
McGuire, Elizabeth, B.A. (phys. ed.), Texas School, Austin, Tex.
McIlvain, Edward H. (manual), Kansas School, Olathe, Kan.
McIlvaine, John A., Jr., B.A. (advanced), Pennsylvania School.
McInerny, Amy, Jefferson School, St. Paul, Minn.
McIntire, O. L., M.A. (Superintendent), Iowa School, Council Bluffs.
McIntosh, Mrs. Aline, New Mexico School, Santa Fe, N.M.

McKee, Margaret Van A., M.A., Ray School, Chicago, Ill.
McKeen, Frances (Teacher-in-Charge, lower school), Clarke School.
McKeever, Eugenia (primary), Pennsylvania School, Mt. Airy.
McKellar, Margaret, B.A. (manual), Maryland School, Overlea, Md.
McKern, Clyde (tailoring), Missouri School, Fulton, Mo.
McKibben, Beulah Belle, Day-School, Lansing, Mich.
McKinley, Mrs. Ella Jewell (oral), Washington School, Vancouver.
McKinnie, Mrs. M., British Columbia School, Vancouver, B.C.
McKneely, Mrs. W. B. Curtis, Louisiana School, Baton Rouge.
McLane, Helen Mae (intermediate), Canton School, Canton, Ohio.
McLane, Miss Willie (sewing), Florida School, St. Augustine, Fla.
McLaughlin, Clayton L., B.Ph. (mathematics), Rochester School, N.Y.
McLaughlin, Mrs. Hazel (physical ed.), Iowa School, Council Bluffs.
McLaughlin, Marjorie, Pennsylvania School, Mt. Airy, Pa.
McLeskey, Mrs. S. (oral), South Carolina School, Cedar Spring, S.C.
McLoughlin, Betty, Maine School, Portland, Me.
McMahon, Ada, Ephpheta School, Chicago, Ill.
McManaway, Howard M., M.A. (Superintendent) Virginia School, Staunton, Va.
McMillan, Katherine B., B.A. (Supervising), Alabama School.
McNamee, Margaret, M.A., St. Joseph's School, New York, N.Y.
McNaughton, Marguerite (Supervising), Idaho School, Gooding, Ida.
McNeil, Mrs. Marie, Public School 47, Manhattan, N.Y.C.
McPherson, Lillian, B.A. (physical educ.), Tenn. School, Knoxville.
McQuillan, Ann, A. G. Bell Oral School, Cleveland, Ohio.
McSweeney, John M. (printing), Pennsylvania School, Mt. Airy, Pa.
McVernon, James A. (military), Maryland School, Frederick, Md.
Mechlin, Zella M. (oral), Ohio School, Columbus, Ohio.
Mecke, Catherine, Pennsylvania School, Mt. Airy, Pa.
Meigs, M. Louise, B.Ped. (Latin, geography), Rochester School, N.Y.
Melaven, Miss K. (oral), Saskatchewan School, Saskatoon, Sask.
Mellinger, Anna (art; speech reading), Arizona School, Tucson, Ariz.
Melnick, Rose R., Public School 47, Manhattan, N.Y.C.
Menzemer, H. J., M.A. (Superintendent), Kansas School, Olathe.
Mercier, Bro I., C.S.V. (printing), Institution Catholique, Montreal.
Merilla, Arthur M. (tailoring), N.C. School, Morganton, N.C.
Merriam, Jessie (primary, oral), Texas School, Austin, Tex.
Merrill, Mrs. Frances M., Mystic Oral School, Mystic, Conn.
Mertz, Jean, B.S., Lexington School, New York, N.Y.
Meyer, Hannah, B.Ed. (physical education), Minn. School, Faribault.
Meyer, Max F., Ph.D. (Director), Miami School, Coral Gables, Fla.
Meyrick, Mrs. Ruth I., California School, Berkeley, Calif.
Michael, Mrs. Sarah (primary, oral), Rochester School, Rochester.
Michael, Sister M., Le Couteulx St. Mary's Inst., Buffalo, N.Y.
Michael, Sister M. (intermediate), De Paul Institute, Pittsburgh.
Michael, Sister Mary (household arts), De Paul Institute, Pittsburgh.
Mielke, Mildred, A. G. Bell School, Chicago, Ill.
Mikesell, Frank, B.S. (manual training), Kansas School, Olathe, Kan.
Mikkelson, Inga, B.S., Day-School, Spokane, Wash.
Miles, Lottie J. (oral), Tennessee School, Knoxville, Tenn.
Millar, Mrs. Robert S., B.A., Lexington School, New York, N.Y.
Millea, Mary, Oral Deaf Classes, Oakland, Calif.
Miller, Ada R. (oral), South Carolina School, Cedar Spring, S.C.
Miller, Mrs. Alice D. (Director), Oral Day-School, Rochester, Minn.
Miller, Mrs. Anne Small, M.A. (upper school), Clarke School, Mass.
Miller, Charles, B.S. (physical education), Ohio School, Columbus, O.
Miller, Clarence E. (woodwork, etc.), Indiana School, Indianapolis.

Miller, Dorothy, A. G. Bell School, Chicago, Ill.
Miller, Edna, B.A. (primary), North Carolina School, Morganton.
Miller, Hanna, M.D. (Superintendent), St. Joseph's School, N.Y.C.
Miller, Hilda, Montana School, Boulder, Mont.
Miller, Isabella (oral), Iowa School, Council Bluffs, Iowa.
Miller, John C. (manual), North Carolina School, Morganton, N.C.
Miller, Lillian (oral), West Virginia School, Romney, W.Va.
Miller, Linda K., M.A., Beidler School, Chicago, Ill.
Miller, Mabel F. (lower school), Clarke School, Northampton, Mass.
Miller, Mariana, B.A. (advanced), Indiana School.
Miller, Mrs. Marie, M.A., Northwest Public School, Philadelphia, Pa.
Miller, Marjorie B., B.A. (middle schl.), Clarke Schl., Northampton.
Milligan, William M., M.A., Colorado School, Colorado Springs, Colo.
Mills, Grace I. (primary), Wright Oral School, New York, N.Y.
Mills, Mrs. Mary M. (rhythm, primary), New Jersey School.
Mills, Maude, B.S. (dressmaking), etc.), Lexington School, N.Y.C.
Minahan, Mrs. Anna (Head Teacher), Day-School, Long Beach, Calif.
Miner, Mary, B.A. (oral), Iowa School, Council Bluffs, Iowa.
Minsky, Helen (cooking), Horace Mann School, Roxbury, Mass.
Mitton, L. (carpentry, etc.), Mackay Institute, Montreal, Que.
Moeller, Margaret, Day-School, Green Bay, Wis.
Moffatt, Mrs. Mae (oral), Saskatchewan School, Saskatoon, Sask.
Mohan, Clifford (oral), Michigan School, Flint, Mich.
Moler, McClure (linotyping), West Virginia School, Romney, W.Va.
Moll, Mrs. Mamie T., Defective Hearing Class, Hamilton, Ohio.
Molloy, Virginia, St. Joseph's School, New York, N.Y.
Molohon, H. A. (woodworking), Illinois School, Jacksonville, Ill.
Molohon, Ruby, Colorado School, Colorado Springs, Colo.
Monaghan, B., B.A. (manual), Mississippi School, Jackson.
Moncrieff, Larry A., Parker Practice Day-School, Chicago, Ill.
Montgomery, Carolyn, Georgia School, Cave Spring, Ga.
Montgomery, Claire (high school), Los Angeles School, Calif.
Montgomery, Mary, B.S. (oral), Minnesota School, Faribault, Minn.
Montgomery, Ruby, State Oral School, Scranton, Pa.
Moore, Helen, Pennsylvania School, Mt. Airy, Pa.
Moore, Helen Trafford, Maine School, Portland, Me.
Moore, John, Wisconsin School, Delavan, Wis.
Moore, LaPearl (academic; printing), Idaho School, Gooding, Idaho.
Moore, Lela (oral), Michigan School, Flint, Mich.
Moore, Lucy M., M.A., Oral School, Grand Rapids, Mich.
Moore, Margaret (colored dept.), So. Carolina School, Cedar Spring.
Moore, Mrs. Lucile M. (Supervising), Florida School, St. Augustine.
Moore, Mrs. Marvin, A.A. (intermediate), Missouri School, Fulton.
Moore, Ruby, Louisiana School, Baton Rouge, La.
Mooseau, Mrs. Minnie L. Hawes, B.A., Day-School, Pasadena, Calif.
Morais, Miss B. E. (oral), Saskatchewan School, Saskatoon, Sask.
Moran, Agnes, Day-Classes, Worcester, Mass.
Moreau, Mrs. L. P., Louisiana School, Baton Rouge, La.
Morehead, Marian, B.S. (sewing), Pennsylvania School, Mt. Airy, Pa.
Morgan, G. A. (shoemaking), Alabama School, Talladega, Ala.
Morgan, J. F. (carpentry), Georgia School, Cave Spring, Ga.
Morgan, Mrs. Grover A., Alabama School for Negro Deaf and Blind.
Morgan, Sam, B.S. (agriculture), Alabama School, Talladega, Ala.
Morgan, Virginia, B.M., Illinois School, Jacksonville, Ill.
Moriarty, Maurice V., B.A., Illinois School, Jacksonville, Ill.
Morrill, David L., B.A. (special), New York School, New York City.
Morris, Dorothy M. (upper school), Clarke School, Northampton.

Morris, Luther W. (carpentry), Kentucky School, Danville, Ky.
Morris, Rebecca, B.S. (sewing), Maryland School, Overlea, Md.
Morris, Thelma (primary), Western Penna. School, Pittsburgh, Pa.
Morrison, J. Stewart, Missouri School, Fulton, Mo.
Morrison, Jessie (advanced), Indiana School, Indianapolis, Ind.
Morrison, L. E. (printing), Ontario School, Belleville, Ont.
Morrison, W. J., B.A., B.Ped. (Superintendent and Principal), Ontario School, Belleville, Ont.
Morrow, Robert D., M.A. (Superintendent and Principal), Arizona School, Tucson, Ariz.
Morse, Mrs. Flora (sewing), Kentucky School, Danville, Ky.
Moss, Elizabeth L., B.S. (intermediate, manual), Indiana School.
Mossell, Max, B.S. (in training), Missouri School, Fulton, Mo.
Mourey, Joseph (painting), Florida School, St. Augustine, Fla.
Mouton, Mae (handicraft), Louisiana School, Baton Rouge, La.
Mudgett, David, B.A., Illinois School, Jacksonville, Ill.
Muir, Mildred (hair dressing), British Columbia School, Vancouver.
Mulcahy, Grace (Supervising, primary), Rochester School, N.Y.
Mull, Blanche, Mystic Oral School, Mystic, Conn.
Munday, Elgin (agriculture), Ontario School, Belleville, Ont.
Murphy, Agnes, M.A. (oral), Ohio School, Columbus, Ohio.
Murphy, Anna (primary, oral), Arizona School, Tucson, Ariz.
Murphy, Genevieve (oral), North Dakota School, Devils Lake, N.D.
Murphy, Kenneth (woodwork, metalwork), New Jersey School.
Murphy, J. W. (oral), Halifax School, Halifax, N.S.
Murphy, Mrs. Joyce L. (primary, oral), Oklahoma School, Sulphur.
Murphy, Margaret J., St. Joseph's School, New York, N.Y.
Murphy, Margaret V. (vocational adjustment), Lexington School, N.Y.
Murphy, Mrs. Sophie, Colorado School, Colorado Springs, Colo.
Murphy, Regina M., Public School 47, Manhattan, N.Y.C.
Murphy, William (tailoring), Le Cout. St. Mary's Institution, N.Y.
Murphy, William F. (leather work), Missouri School, Fulton, Mo.
Murray, Ethel D., Lexington School, New York, N.Y.
Murray, J. Edward, B.E., Day-School, Kaukauna, Wis.
Murray, Mrs. A. (oral), Texas School, Austin, Tex.
Murray, Mildred Fleitz (special), Western Pa. School, Pittsburgh.
Murray, Nellie (dressmaking), No. New York School, Malone, N.Y.
Mussman, Madeline, B.A. (in training), Missouri School, Fulton.
Mutter, Elizabeth, B.A., St. Joseph's School, New York, N.Y.
Myers, Doris M., B.A. (grammar), Western Pennsylvania School.
Myers, Helen, South Dakota School, Sioux Falls, S.D.
Myers, Julius L. (printing), Florida School, St. Augustine, Fla.
Myers, Mrs. Maggie (domestic science), Arkansas School, Little Rock.
Myers, Marjorie (primary), Canton School, Canton, Ohio.
Myers, Thelma D., Day-School, Moline, Ill.
Myklebust, Arthur S., M.A. (oral), Iowa School, Council Bluffs, Iowa.
Myklebust, Helmer, M.A. (oral; phys. ed.), Tennessee School.

Nace, John G., M.A. (advanced), Pennsylvania School, Mt. Airy.
Neal, Ermine, B.A. (intermediate), No. Carolina School, Morganton.
Neal, Roberta (primary), North Carolina School, Morganton, N.C.
Neesam, Beulah, B.Ed., Wisconsin School, Delavan, Wis.
Neesam, Fred J., B.S., Wisconsin School, Delavan, Wis.
Neff, Lucile (oral), Ohio School, Columbus, Ohio.
Neiderauer, Margaret (millinery), Lexington School, N.Y.C.
Neilsen, Ralph (gardening), Nebraska School, Omaha, Neb.
Neilson, May, R.N., M.A. (hygiene), New Jersey School, W. Trenton.
Nelson, Edith Mabel, M.A., Gallaudet College, Washington, D.C.

Nelson, Frank A. (printing), Maine School, Portland, Me.
Nelson, Jean, B.S., Rhode Island School, Providence, R.I.
Nelson, Margaret, Colorado School, Colorado Springs, Colo.
Nelson, Margaret A., B.S., Beverly School, Beverly, Mass.
Nelson, Margaret C., State Oral School, Scranton, Pa.
Nelson, Rhea E. (primary, oral), Rochester School, Rochester, N.Y.
Nelson, Wilma, Lexington School, New York, N.Y.
Netusil, Anton J. (cabinet work), Iowa School, Council Bluffs.
Neutzling, Joseph H. (shoemaking), Ohio School, Columbus, Ohio.
Nevins, Mrs. Margaret, St. Joseph's School, Brooklyn, N.Y.
Newland, Elizabeth, B.A. (primary), Indiana School.
Newlee, Clara E., B.Ph. (Head Teacher), Parker Practice School.
Newman, Ethel, B.A. (manual), Washington School, Vancouver.
Nichol, Nell, B.L., M.A., Idaho School, Gooding, Idaho.
Nichols, Emma C. (oral), Kentucky School, Danville, Ky.
Nicholson, Mrs. Florence, Virginia School, Staunton, Va.
Nickel, Louis P. (painting), Pennsylvania School, Mt. Airy, Pa.
Nickel, Marion B. (primary), Pennsylvania School, Mt. Airy, Pa.
Nicol, Mildred G., State Oral School, Scranton, Pa.
Nies, Maud H. (intermediate), New York School, New York, N.Y.
Nilson, Roy F., M.A. (Principal, academic), Ohio School.
Nine, J. Lawrence (baking), South Carolina School, Cedar Spring.
Nixon, Bessie L., American School, West Hartford, Conn.
Noble, E. LeRoy, M.A., Montana School, Boulder, Mont.
Nobles, H. R. (baking), Florida School, St. Augustine, Fla.
Noël, Mrs. Helen F., Beidler School, Chicago, Ill.
Noiseux, Bro. E., C.S.V. (oral), Institution Catholique, Montreal, Que.
Noland, Kathleen E. (oral), Maryland School, Frederick.
Noonan, Mrs. Helen R., Public School 47, New York, N.Y.
Noreen, Sister Mary, Boston School, Randolph, Mass.
Norris, Arthur G. (Supervising, vocational), Missouri School, Fulton.
Norris, Arthur H., B.A. (carpentry), Indiana School, Indianapolis.
Norris, Francis B., St. Joseph's School, New York, N.Y.
Northern, Mabel A., M.A. (oral), Kansas School, Olathe, Kan.
Northrop, Helen, M.A. (Principal), Washington School, Vancouver.
Norton, Mrs. Alice, Arkansas School, Little Rock, Ark.
Norton, Mrs. Florence, Haven School, Chicago, Ill.
Nortz, Naomi, B.S., Territorial School, Honolulu, T.H.
Nugent, Sylvia, R.N. (nursing), North Dakota School, Devils Lake.
Numbers, Leona P., B.A. (special), Rochester School, Rochester, N.Y.
Numbers, Mary E. (Teacher-in-Charge, middle school), Clarke School.
Nunnelley, Josephine (oral), Tennessee School, Knoxville, Tenn.
Nurk, Maud G., M.A. (primary), New York School, New York, N.Y.
Nurse, Ethel, Ontario School, Belleville, Ont.
Nutt, Mrs. Dymples C., Evangelical Lutheran Institue, Detroit.
Nutten, C. Paul, B.S. (manual training), Day-School, Detroit, Mich.

Oaks, Marcene (oral), Minnesota School, Faribault, Minn.
O'Brien, Bertha J. (Principal), St. Joseph's School, New York, N.Y.
O'Brien, John G., B.A. (printing), Indiana School, Indianapolis, Ind.
O'Brien, Mary I., Lexington School, New York, N.Y.
O'Connell, Agnes, B.Ph., Parker High School, Chicago, Ill.
O'Connor, Alice (intermediate), New Jersey School, W. Trenton, N.J.
O'Connor, Clarence D., M.A. (Principal), Lexington School, N.Y.C.
Odell, Mrs. Mabel E., Day-School, Portland, Ore.
Odilon, Sister (oral), Catholic Institute for Girls, Montreal, Que.
O'Donnell, Bertha, St. Joseph's School, New York, N.Y.

O'Donnell, John M. (printing), St. Joseph's School, New York, N.Y.
Oehler, Hannah (Supervising), W. Pennsylvania School, Pittsburgh.
Oehler, Phoebe (intermediate), Western Pa. School, Pittsburgh, Pa.
Oelschlager, Robert (baking), Minnesota School, Faribault, Minn.
Offutt, Elizabeth, A.A. (primary), Indiana School, Indianapolis.
Ogilvie, Hugh (shoe repairing), Tennessee School, Knoxville, Tenn.
O'Hara, Evangeline, B.S., Day-School, Detroit, Mich.
O'Hara, Thomas W. (carpentry), Ontario School, Belleville, Ont.
Ohlemacher, Albert W., B.S. (manual), Ohio School, Columbus, Ohio.
Olanoff, Mrs. Rose S., Northwest School, Philadelphia, Pa.
Olds, Rhoda, B.M., Illinois School, Jacksonville, Ill.
Olney, Pansy, B.S. (domestic science), S.D. School, Sioux Falls.
Olsen, Florence, B.S., Nan C. Kennedy School, Dayton, Ohio.
Olsen, Gladys, California School, Berkeley, Calif.
Olsen, Leah, B.A., St. Joseph's School, New York, N.Y.
Olson, Christine, B.A. (in training), Lexington School, New York, N.Y.
Olson, Ebba, B.A. (lower school), Clarke School, Northampton, Mass.
Olson, Emilie, B.A., Florida School, St. Augustine, Fla.
Olson, Josephine L., B.A. (applied art), North Dakota School.
Omensetter, Effie B. (dressmaking), Pennsylvania School, Mt. Airy.
O'Neill, Thomas J. (carpentry, etc.), St. Joseph's School, N.Y.C.
Onstott, Sue, Louisiana School, Baton Rouge, La.
Orenbaum, Ruth (primary, oral), Texas School, Austin, Tex.
Orman, James N., B.A., Illinois School, Jacksonville, Ill.
Orr, Della M., Illinois School, Jacksonville, Ill.
Orr, Helen, B.A. (intermediate), Indiana School, Indianapolis.
Orr, John P. (Principal), Western Pennsylvania School, Pittsburgh.
Orr, Marie P., Florida School, St. Augustine, Fla.
Orr, Nannie C. (sonotone), American School, West Hartford, Conn.
Orvis, Gertrude, American School, West Hartford, Conn.
Oswald, Sister Mary, Boston School, Randolph, Mass.
Otis, Cecelia E. (intermediate), New York School, New York, N.Y.
Ouellett, Bro. J., C.S.V. (manual), Institution Catholique, Montreal.
Owen, Dorothy, Oral Deaf Classes, Oakland, Calif.
Owens, Rose M., Day-School, Baltimore, Md.
Owens, Sadie I. (Acting Principal), Paul Binner School, Milwaukee.

Paddleford, Mrs. Lillian, Los Angeles School, Los Angeles, Calif.
Page, Delia C., Mystic Oral School, Mystic, Conn.
Pagé, Fr. L., C.S.V. (Assistant Principal; Supervising, primary), Institution Catholique, Montreal, Que.
Palm, Elnora, Arkansas School, Little Rock, Ark.
Palmer, Mrs. A. F., B.S. (sewing), Alabama School, Talladega.
Palmer, Alfred, B.S., Alabama School, Talladega.
Palmer, L. Arthur, B.A. (manual), Tennessee School, Knoxville.
Palmer, Patti (Principal), Mississippi School, Jackson, Miss.
Palmer, Sam D., M.A., Territorial School, Honolulu, T.H.
Pancratius, Sister M. (intermediate), St. Joseph's School, Oakland.
Pannell, Ada (primary, oral), Texas School, Austin, Tex.
Panter, Erma, B.A., Ontario School, Belleville, Ont.
Paquin, Fr. J., C.S.V. (oral), Institution Catholique, Montreal, Que.
Parish, Marline, B.A., Wisconsin School, Delavan, Wis.
Park, Mrs. Dorothy, Florida School, St. Augustine, Fla.
Parker, Kathleen, State School, Newport News, Va.
Park, Ruth A. (primary), Horace Mann School, Roxbury, Mass.
Parker, Margaret (oral), West Virginia School, Romney, W.Va.
Parker, Mary (Supervising), Ohio School, Columbus, Ohio.

Parker, Mary Church (primary), Pennsylvania School, Mt. Airy, Pa.
Parker, Nelle (oral), West Virginia School, Romney, W.Va.
Parks, Ralph, B.A. (supervising), Louisiana School, Baton Rouge.
Parks, Roy G., M.A., California School, Berkeley, Calif.
Parmentier, Ivyl, Oshkosh School, Oshkosh, Wis.
Parrot, Mrs. (weaving, etc.), Le Cout. St. Mary's Inst., Buffalo.
Parry Margaret, B.S. (home eco.), Iowa School, Council Bluffs, Iowa.
Parsons, Juanita, Phil Sheridan Day-School, Chicago, Ill.
Pate, Eva L., Virginia State School, Newport News, Va.
Paterson, Jean, B.S. (domestic science), Saskatchewan School.
Patrice, Sister, Catholic Institute for Girls, Montreal, Que.
Patricia, Sister Mary, St. John's Institute, St. Francis, Wis.
Patrick, Annie L., Maine School, Portland, Me.
Patrick, Carrie (colored dept.), South Carolina School, Cedar Spring.
Patten, Helen T. (primary), Horace Mann School, Roxbury, Mass.
Patton, Livingston (supervising), South Carolina School, Cedar Spring.
Patterson, Alpha W., B.A. (printing), California School, Berkeley.
Patterson, Mrs. Mary Grimes (oral), Ohio School, Columbus, Ohio.
Patterson, Mrs. Otis (sewing), W. Virginia School, Romney, W.Va.
Pauline, Sister M., Le Couteulx St. Mary's Institute, Buffalo, N.Y.
Paul-Raphaël, Sister (oral), Institute for Girls, Montreal, Que.
Pauls, Miriam, B.A. (intermediate), New Jersey School, W. Trenton.
Paulson, Miss E. (manual), Saskatchewan School, Saskatoon, Sask.
Paxson, Grace (primary, oral), Nebraska School, Omaha, Neb.
Paxson, Ruth (Head Teacher), Day-School, Fremont, Ohio.
Payzant, Blanche Vickers, Los Angeles School, Los Angeles, Calif.
Pearce, Mrs. Ray H. (primary), Missouri School, Fulton, Mo.
Pearson, Marie L., Beverly School, Beverly, Mass.
Peck, Anna B. (Principal), Reinhardt School, Kensington, Md.
Peck, Grace E. (intermediate), New York School, N.Y.
Peck, Inez M., American School, West Hartford, Conn.
Peet, Elizabeth, M.A., Gallaudet College, Washington, D.C.
Pelser, Marie, State Oral School, Scranton, Pa.
Pence, Helen W., B.A. (advanced), Missouri School, Fulton, Mo.
Perkins, Mrs. D. B., B.A., Louisiana School, Baton Rouge, La.
Perlman, Mrs. Bessie (primary), N.J. School, West Trenton, N.J.
Perry, Mrs. Ethel M. (primary, oral and manual), Oklahoma School.
Perry, Ruby (laundering), Georgia School, Cave Spring, Ga.
Peters, Mrs. Frieda D., B.A., Public School 47, New York, N.Y.
Petersen, Nicholas (manual training), Nebraska School, Omaha, Neb.
Peterson, Edwin G., M.A. (Superintendent, principal), Saskatchewan School, Saskatoon, Sask.
Peterson, Gladys (oral), Michigan School, Flint, Mich.
Peterson, Martha (oral), Minnesota School, Faribault, Minn.
Peterson, Peter N., M.A. (sloyd), Minnesota School, Faribault, Minn.
Petterson, Ragnor, M.A., Sanatorium School, Lansdowne, Pa.
Petteys, Elizabeth H. (oral), Minnesota School, Faribault, Minn.
Peyton, Marion F., L.I. (oral), Texas School, Austin, Tex.
Pfeifer, Lola G., B.A. (physical education), Indiana School.
Philippa, Sister M., St. John's Institute, St. Francis, Wis.
Picard, Bro. A., O.S.V. (manual), Institution Catholique, Montreal.
Pike, Harry (sloyd, painting), Mystic Oral School, Mystic, Conn.
Piker, Miss R., B.Des. (art), Louisiana School, Baton Rouge, La.
Pikna, Ethel, Ephpheta School, Chicago, Ill.
Pilon, Ione, Mystic Oral School, Mystic, Conn.
Pincott, Winifred, Austine School, Brattleboro, Vt.
Pinney, Harold (manual training), Newark School, Newark, N.J.

Pitchford, Virginia, Day-School, Lincoln, Neb.
Pittenger, Martha, M.A. (oral), Ohio School, Columbus, Ohio.
Pittenger, Portia, B.A. (deaf-blind), Ohio School, Columbus, Ohio.
Pittenger, Priscilla, B.A., A. G. Bell Oral School, Cleveland, Ohio.
Placida, Sister Mary, Boston School, Randolph, Mass.
Planta, Mildred, British Columbia School, Vancouver, B.C.
Plapinger, Mrs. Annie (sewing), Lexington School, New York, N.Y.
Pleadwell, Amy M. (art), Horace Mann School, Roxbury, Mass.
Plouer, Alice M. (teletactor), Illinois School, Jacksonville, Ill.
Poag, Dorothy, B.A. (oral), South Carolina School, Cedar Spring, S.C.
Pomainville, Carol, B.S. Day-School, Superior, Wis.
Poole, Mrs. Marion (home ec.), Indiana School, Indianapolis, Ind.
Pooley, Persis, B.S. (library), Iowa School, Council Bluffs, Iowa.
Poore, Mrs. H. T., B.A. (Superintendent), Tenn. School, Knoxville.
Pope, Alvin E., M.A. (Supt.), N.J. School, W. Trenton, N.J.
Porter, Adelaide L., American School, West Hartford, Conn.
Posadas, Felicidad, Philippine School, Pasay, P.I.
Potter, Eunice, Day-School, Manitowoc, Wis.
Potter, Mrs. Marion S. (oral), Michigan School, Flint, Mich.
Potts, P. C., Ph.D. (Superintendent), Idaho School, Gooding, Idaho.
Potvin, Bro. N., C.S.V., Institution Catholique, Montreal, Que.
Poulsen, Anna M., Day-School, Ironwood, Mich.
Powell, Mrs. Helen B., State Oral School, Scranton, Pa.
Powell, Mary Gilbert (oral), S. Carolina School, Cedar Spring, S.C.
Powers, Ann, St. Joseph's School, New York, N.Y.
Powers, Grace, A. G. Bell School, Chicago, Ill.
Pratt, M. Evelyn, B.A., Public School 47, New York, N.Y.
Pressey, Mrs. Rowena, Horace Mann School, Roxbury, Mass.
Preston, Mrs. Lillian B. (primary), N.J. School, W. Trenton, N.J.
Price, Mrs. Georgia (primary, manual), Oklahoma School, Sulphur.
Price, Guard S. (primary, manual), Oklahoma School, Sulphur, Okla.
Primeaux, Anda (sewing), Chinchuba Institute, La.
Probyn, Mary B., B.A., Maine School, Portland, Me.
Proctor, Maggie N. (speech, etc.), Tennessee School, Knoxville.
Protase, Sister M. (Ass't. Supt.), Le Couteulx St. Mary's Inst., Buffalo.
Proulx, Bro. V., C.S.V. (oral), Institution Catholique, Montreal, Que.
Prouty, Mrs. Alice (cooking), Austine School, Brattleboro, Vt.
Pruff, Mrs. Dorothy N. (primary), New Jersey School, West Trenton.
Pugh, Bessie L., Florida School, St. Augustine, Fla.
Pugh, Gladys, A.A., A. G. Bell Oral School, Cleveland, Ohio.
Pumphrey, Helen F., Lexington School, New York, N.Y.
Purcell, Edythe, B.A. (art, basketry, etc.), Idaho School, Gooding, Ida.
Putnam, George H., B.S., Illinois School, Jacksonville, Ill.
Pynn, Mrs. Gertrude, Wisconsin School, Delavan, Wis.

Quenneville, Bro. D., C.S.V. (oral), Institution Catholique, Montreal.
Quigley, Howard M., M.A. (Acting Principal), Iowa School.
Quinn, Josephine F. (Principal, primary and intermediate), Minnesota School, Faribault, Minn.
Quinn, Marguerite (primary, oral), Maryland School, Frederick, Md.
Quinn, Marion C., Day-School, Marinette, Wis.

Radcliffe, Edith H. (oral), Maryland School, Frederick, Md.
Rafferty, Margaret (intermediate), De Paul Institute, Pittsburgh, Pa.
Ragin, Mary F. (primary, oral), Central N.Y. School.
Railing, Samuel M., B.S. (man. train., metalwork), Rochester School.
Ramsey, Charles N. (shoe and harness making), Kansas School.

Randall, Mrs. Helen D. (oral), Central Institute, St. Louis, Mo.
Randall, Homer O., B.S. (machine shop), Michigan School, Flint.
Randolph, L. M., Institute for Colored, Austin, Tex.
Raney, Jackson, M.A. (Superintendent), Indiana School, Indianapolis.
Raney, Kate D. (primary, oral), Nebraska School, Omaha, Neb.
Rankin, Ada (intermediate), North Carolina School, Morganton.
Rankin, Carl E., Ph.D. (Asst. Supt.), N.C. School, Morganton, N.C.
Rankin, Jean, Mystic Oral School, Mystic, Conn.
Rankin, Linnie (intermediate), North Carolina School, Morganton.
Raphael, Mrs. Agnes L., B.A., Day-School, Bayonne, N.J.
Rasnick, Alvah, B.A. (Principal, colored dept.), Arkansas School.
Rasnick, Mrs. Maude R. (colored dept.), Arkansas School, Little Rock.
Rawlings, Charles G., M.S. (advanced), N.J. School, W. Trenton.
Rawlings, Mrs. Emma H., Illinois School, Jacksonville, Ill.
Raymond, Dorothy Wall, Rhode Island School, Providence, R.I.
Raymond, Mrs. Ollie (artcraft), West Virginia School, Romney.
Rea, Myrtle, B.Ph.. Beidler School, Chicago, Ill.
Read, Elizabeth M. (oral), Kentucky School, Danville, Ky.
Read, Elmer D., M.A. (grammar), Western Pennsylvania School.
Read, Mrs. Katherine S., Day-School, Kansas City, Mo.
Read, Nancy B. (oral), Kentucky School, Danville, Ky.
Rebal, Frank W., B.S. (industrial), Maryland School, Overlea, Md.
Redd, Claudia M., M.A. (Principal), Sanatorium School, Lansdowne.
Redfearn, Sarah, B.S. (sewing), Alabama School, Talladega, Ala.
Redington, Mrs. Anna M., Newark School, Newark, N.J.
Reed, Betty Davis (Principal), Day-School, Erie, Pa.
Reed, Hilma, Arkansas School, Little Rock, Ark.
Reed, Inez (oral), North Dakota School, Devils Lake, N.D.
Reed, Mrs. Lucia Kuehl, Day-School, Jackson, Mich.
Reed, Martin B. (printing), Kentucky School, Danville, Ky.
Reed, Nell Driggs, B.A. (high school), Los Angeles School, Calif.
Reed, Reana, South Dakota School, Sioux Falls, S.D.
Reeder, Dwight W., M.A. (intermediate), New Jersey School.
Regez, Alice, Day-School, Eau Claire, Wis.
Regina, Sister M., M.A., Le Couteulx St. Mary's Inst., Buffalo, N.Y.
Regis, Sister Mary, St. Francis Xavier School, Baltimore, Md.
Reid, Mrs. Josephine (colored department), Missouri School, Fulton.
Reid, Mrs. L. M. (sewing), Kentucky School, Danville, Ky.
Reid, Myrtle, Ontario School, Belleville, Ont.
Reid, William C. (Supt.), School for Colored, Institute, W.Va.
Reid, William C., B.A. (colored department), Missouri School, Fulton.
Reilly, Alice (oral), Gallaudet School, St. Louis, Mo.
Reilly, Katherine, St. Joseph's School, New York, N.Y.
Reis, Joseph, Cleary Oral School, Lake Ronkonkoma, L.I.
Reising, John L. (tailoring), Minnesota School, Faribault, Minn.
Remsberg, Ruth, M.A. (domestic science), Gallaudet College.
Renard, Ella S. (advanced), Pennsylvania School, Mt. Airy, Pa.
Renaud, Bro. A., C.S.V. (manual), Institution Catholique, Montreal.
René d'Anjou, Sister (oral), Institute for Girls, Montreal, Que.
Renner, Wm. A. (printing), New York School, New York, N.Y.
Ressler, Josephine (beauty culture), Minnesota School, Faribault.
Ressler, Rhoda M., B.S. (intermediate), West Pa. School, Pittsburgh.
Reynildis, Sister M., St. John's Institute, St. Francis, Wis.
Reynolds, Bessie (domestic art), Virginia School, Staunton, Va.
Reynolds, Mrs. Matt, New Mexico School, Santa Fe, N.M.
Reynolds, Mary K., B.A., St. Joseph's School, New York, N.Y.
Reynolds, Ralph E. (printing), Clarke School, Northampton, Mass.

Rhoads, Lillian (oral), Ohio School, Columbus, Ohio.
Rhodes, Dorothy E., B.A. (in training), Lexington School, N.Y.C.
Rhodes, Ernest R. (carpentry, etc.), Oklahoma School, Sulphur, Okla.
Rice, Elizabeth H., M.A. (Supervising, primary and lower intermediate), Missouri School, Fulton, Mo.
Rich, Cuma A., Day-School, Detroit, Mich.
Richard, Sister (bindery), Institute for Girls, Montreal, Que.
Richards, Edith R. (primary), Horace Mann School, Roxbury, Mass.
Richardson, Bertha G. (oral), Washington School, Vancouver, Wash.
Richardson, Betty, B.S. (advanced, oral), Oregon School, Salem, Ore.
Richardson, Mrs. Dorothy C., California School, Berkeley, Calif.
Richardson, Ranier (primary), Western Pennsylvania School.
Richardson, Mrs. Vera C., B.A., Day-School, Tacoma, Wash.
Ridenour, Betty Jayne, B.S., Day-School, Athens, Ohio.
Riddle, D. Hardy, L.L.B. (Supt.), Ala. School, Talladega, Ala.
Riddle, Mrs. Lillian (Critic), Day-School, Detroit, Mich.
Rider, Darrel W. (Superintendent), Northern N.Y. School, Malone.
Rider, Mrs. Marcia B., B.A., Northern N.Y. School, Malone, N.Y.
Ridgwey, Alfred (baking), Saskatchewan School, Saskatoon, Sask.
Ridings, Arthur Leroy, B.A., Louisiana School, Baton Rouge, La.
Riendeau, Bro. P., O.S.V. (shoemaking), Institution Catholique.
Rierdon, Beatrice, Ontario School, Belleville, Ont.
Riggs, Lucille, Illinois School, Jacksonville, Ill.
Riggs, Theo., Alabama School, Talladega, Ala.
Ringle, Mrs. M. M. (sewing), Iowa School, Council Bluffs, Iowa.
Riser, Catherine, B.A., Alabama School, Talladega, Ala.
Rissinger, Florence, Oral Day-School, Rochester, Minn.
Rita, Sister M. (junior high), St. Joseph's School, Oakland, Calif.
Ritcher, Mrs. M. A., O. T. Reg. (oral), Iowa School, Council Bluffs.
Ritchey, Florence R., A. G. Bell Oral School, Cleveland, Ohio
Ritter, William C., M.A. (Supt.), Va. State Schl., Newport News, Va.
Roach, Mildred, Arkansas School, Little Rock, Ark.
Robers, Mrs. Emily, Wisconsin School, Delavan, Wis.
Robert, Bro. A., C.S.V. (oral), Institution Catholique, Montreal, Que.
Roberts, Mrs. Audrey (intermediate, manual), Indiana School.
Roberts, Corinne R. (intermediate), N.J. School, West Trenton, N.J.
Roberts, Maumee, B.A., Day-School, Birmingham, Ala.
Robinson, Elizabeth, New York School, New York, N.Y.
Robinson, Mary W., B.A. (Supervising, intermediate), Calif. School.
Robinson, Mattie L. (oral), Kentucky School, Danville, Ky.
Roche, Mary (advanced), Pennsylvania School, Mt. Airy, Pa.
Rockwell, Louise, Lexington School, New York, N.Y.
Rockwell, Walter C., B.A. (physical education), American School.
Rodechko, Nettie, B.A. (physical educ.), Lexington School, N.Y.C.
Rodgers, Mrs. Olive S., B.S., Day-School, Denver, Colo.
Rodrigue, Mrs. Bessie C., Louisiana School, Baton Rouge, La.
Roeder, Augusta, Central Institute, St. Louis, Mo.
Rogers, C. Belle (manual), South Carolina School, Cedar Springs, S.C.
Rogers, Georgena G. (primary, oral), Maryland School, Overlea, Md.
Rogers, Henrietta (primary), Pennsylvania School, Mt. Airy, Pa.
Rogers, Mrs. Evelyn, B.A., Sanatorium School, Lansdowne, Pa.
Rogoff, Mrs. Reva, B.A., B.S. in Ed., Oral School, Cincinnati, Ohio.
Rolshouse, Theresa (primary), Western Pa. School, Pittsburgh, Pa.
Romana, Sister Mary, Boston School, Randolph, Mass.
Roney, Lillian M. (lip-reading), Los Angeles School, Los Angeles, Cal.
Ronzone, Henrietta (industrial design), Public School 47, N.Y.C.
Rood, Marvin, Wisconsin School, Delavan, Wis.

Rooney, Alice, St. Joseph's School, New York, N.Y.
Rosarii, Sister Joseph (sewing), Archbishop Ryan Inst., Philadelphia.
Rose, Sister Anna, St. Joseph's Inst., University City, Mo.
Rose, M. Lillian (intermediate), Pennsylvania School, Mt. Airy, Pa.
Rose de Lima, Sister M., Boston School, Randolph, Mass.
Rosen, Alex B., B.S. (manual), South Carolina School, Cedar Spring.
Rosen, Mrs. Ruth, Virginia School, Staunton, Va.
Rosenstein, Edith, B.A., Day-Class, Lynn, Mass.
Rosenthal, Dora, A. G. Bell School, Chicago, Ill.
Rose-Ursule, Sister (manual), Institute for Girls, Montreal.
Ross, Mrs. Grace G., Oral Deaf Classes, Oakland, Calif.
Ross, Mrs. Isabelle S. (physical education), Utah School, Ogden, Utah.
Ross, Mary, B.S. (manual), Kansas School, Olathe, Kan.
Rosser, Mrs. U. Virginia, Gough School, San Francisco, Calif.
Roth, Louis A., B.S. (printing), Minnesota School, Faribault, Minn.
Roth, Mrs. Nell M. (geography, English), Horace Mann School, Mass.
Roth, Stanley D., M.A. (Ass't Principal), West Virginia, School.
Rowe, Mrs. Anne V., Beidler School, Chicago, Ill.
Rowell, Alice F., B.S., Gallaudet College, Washington, D.C.
Royster, James F. (manual), Kentucky School, Danville, Ky.
Royston, Mattie, Arkansas School, Little Rock, Ark.
Ruckdeshel, Vera B., B.A., Rhode Island School, Providence, R.I.
Rufine, Sister (oral), Catholic Institute for Girls, Montreal, Que.
Ruggles, Jane, Maine School, Portland, Me.
Runde, Mrs. Frances, B.A. (domestic science), California School.
Runde, Winfield S., M.A., California School, Berkeley.
Rupard, James (barbering), Missouri School, Fulton, Mo.
Rupley, Stella C. (oral), Tennessee School, Knoxville, Tenn.
Rusch, Ella L. (Principal), Day-School, Minneapolis, Minn.
Rusch, Gertrude C., Day-School, Minneapolis, Minn.
Rush, Mary Lou, B.A. (primary), Indiana School, Indianapolis.
Russel, Catherine L., Illinois School, Jacksonville, Ill.
Russell, Mrs. Florence Hein, B.J. (oral), Gallaudet School, St. Louis.
Russell, Lang, B.S. (intermediate), Indiana School.
Russell, Lillian E., Sarah Fuller Home, Roxbury, Mass.
Russell, Mary Scott, Louisiana School, Baton Rouge, La.
Ruthven, Henrietta C., B.A. (primary), Pennsylvania School.
Ryals, Mrs. Etta, Arkansas School, Little Rock, Ark.
Ryan, Euphrosyne (colored dept.), Florida School, St. Augustine, Fla.
Ryan, James P. (printing), Ohio School, Columbus, Ohio.
Ryan, Leonard (phys. ed.), Austine School, Brattleboro, Vt.
Rybak, John, B.B.A., Le Couteulx St. Mary's Inst., Buffalo, N.Y.
Rye, Lilly, Seattle School, Seattle, Wash.

Sadler, Virginia (oral), Tennessee School, Knoxville, Tenn.
Saeman, Theophila M., Jefferson School, St. Paul, Minn.
St. Adrian, Sister Mary, Boston School, Randolph, Mass.
St. Bernardine, Sister Mary, Boston School, Randolph, Mass.
St. John, Mrs. Annie (intermediate), Mackay Inst., Montreal, Que.
St. Pierre, Bro. A., C.S.V. (bookbinding), Inst. Catholique, Montreal.
St. Stanislaus, Sister Mary, Boston School, Randolph, Mass
Salimene, Camille (cooking), American School, West Hartford, Conn.
Sanders, Eleanor, B.A., Day-School, Madison, Wis.
Sanders, K. D., Austine School, Brattleboro, Vt.
Sanders, Mrs. Marion, Austine School, Brattleboro, Vt.
Santos, Valentin (gardening), Philippine School, Pasay, P.I.
Satterwhite, David S. (military), Texas School, Austin, Texas.

Saunders, Elizabeth (colored dept.), Day-School, Baltimore, Md.
Sauser, Letitia, B.A. (oral), Minnesota School, Faribault, Minn.
Savage, Frances A., St. Joseph's School, New York, N.Y.
Savage, Helen S. (oral), Michigan School, Flint, Mich.
Savage, Julia W. (Supervising), No. N.Y. School, Malone, N.Y.
Sawyer, Mrs. G. H., Alabama School, Talladega, Ala.
Scally, Agatha, Day-School, Baltimore, Md.
Scarvie, Norman G., B.A. (bookbinding), Iowa School, Council Bluffs.
Schaekel, Mrs. Louise (primary), Indiana School, Indianapolis.
Schaffer, Mrs. Grace, Day-School, Lansing, Mich.
Schermer, W. (tailoring), New York School, New York, N.Y.
Schick, Helen F., Ph.D. (Psychologist), Central Inst., St. Louis, Mo.
Schicker, Mrs. Virginia, Arkansas School, Little Rock, Ark.
Schilling, Alice C. (Head Teacher), Beidler School, Chicago, Ill.
Schmeling, Beatrice S., Day-School, Kenosha, Wis.
Schmidt, Mary (dressmaking), Missouri School, Fulton, Mo.
Schmidt, Pauline, M.A., New Mexico School, Santa Fe, N.M.
Schmuck, Laverna (printing), Le Couteulx St. Mary's Inst., Buffalo.
Schoneman, Fred W., B.Ph., Illinois School, Jacksonville, Ill.
Schoppert, Thelma (oral), West Virginia School, Romney, W.Va.
Schrik, Charlotte, Beidler School, Chicago, Ill.
Schroder, George (shoemaking), California School, Berkeley, Calif.
Schroeter, Mrs. Lucy (drawing), Mystic Oral School, Mystic, Conn.
Schueler, Irma, Wright Oral School, New York, N.Y.
Schumacher, Margaret M. (intermediate), Western Penna. School.
Schunhoff, Hugo, M.A. (oral), Minnesota School, Faribault, Minn.
Schutte, Esther, Beidler School, Chicago, Ill.
Schwanke, Marie, Day-School, Toledo, Ohio.
Schwartz, Mrs. Emelia R., Beidler School, Chicago, Ill.
Schwarz, Mrs. Carrie E. (intermediate, oral), Nebraska School.
Schwarzkopf, William, B.P.E. (phys. ed.), W.Va. School, Romney.
Scofield, Sarah E. (academic), New York School, New York, N.Y.
Scott, Cecil G., B.S. (oral; athletics), Iowa School, Council Bluffs.
Scott, Elizabeth, B.A. (oral), Ohio School, Columbus, Ohio.
Scott, Mrs. Elizabeth V., Parker Practice Day-School, Chicago, Ill.
Scott, Kathleen B. (primary), Pennsylvania School, Mt. Airy, Pa.
Scott, T. M. (Superintendent), Texas School, Austin, Texas.
Scruggs, Hattie (sewing), South Carolina School, Cedar Spring.
Scyster, Margaret (preschool), Illinois School, Jacksonville, Ill.
Sealy, Glenna, Idaho School, Gooding, Idaho.
Searight, Mary Belle (primary, oral), Texas School, Austin, Tex.
Seaton, Charles D., B.A., M.A. (printing), W.Va. School, Romney.
Seegers, Virginia M., B.S. (intermediate), Pennsylvania School.
Seguin, Pearl E., Day-School, Rice Lake, Wis.
Seiz, Frances, St. Joseph's School, New York, N.Y.
Sensenig, Anna R. (primary), Pennsylvania School, Mt. Airy, Pa.
Sensenig, Sarah H. (intermediate), Pennsylvania School, Mt. Airy.
Seraphina, Sister Mary, Boston School, Randolph, Mass.
Serumgard, Anne E., Montana School, Boulder, Mont.
Serumgard, Inez M., B.A. (oral), North Dakota School, Devils Lake.
Seton, Sister Julia, St. Rita School, Cincinnati, Ohio.
Settles, Clarence J., Ph.D. (President), Florida School, St. Augustine.
Severson, Ingaborg, B.A., Wisconsin School, Delavan, Wis.
Sevier, Vol (barbering), Illinois School, Jacksonville, Ill.
Shaffer, Warren (painting, etc.), Ohio School, Columbus, Ohio.
Shaw, Dathene, Oral Day-School, Pomona, Calif.
Shaw, Frances M. (oral), Michigan School, Flint, Mich.

Shaw, Miss G. R. (oral), Saskatchewan School, Saskatoon, Sask.
Shaw, Mrs. Katherine P., Public School 47, New York, N. Y.
Shaw, Ralph (printing), Austine School, Brattleboro, Vt.
Sheblessy, J. F., M.A., I.A., St. Rita School, Cincinnati, Ohio.
Sheffield, Mrs. Mary D., Public School 47, New York, N.Y.
Sheffield, Vera, Ontario School, Belleville, Ont.
Shelton, Leta Jo, B.S. (physical education), Idaho School, Gooding
Sheppard, T. A. (carpentry), Public School 47, New York, N.Y.
Sheridan, Thomas, B.A. (manual), North Dakota School.
Sherwood, Cyril B., Territorial School, Honolulu, Hawaii.
Shewmaker, Margaret, B.A. (oral), Ohio School, Columbus, Ohio.
Shibley, Luther, B.A. (manual), Arkansas School, Little Rock, Ark.
Shields, Mrs. Lurlene B., L.I. (primary, oral), Okla. School, Sulphur.
Shiels, Katherine H., B.A. (Assistant Principal), Horace Mann School.
Shiflet, Cleta (primary), New Jersey School, West Trenton, N.J.
Shoemaker, Mrs. Lilian., Deaf-Oral Class, Albany, N.Y.
Short, Irene T. (Principal), Los Angeles School, Los Angeles, Calif.
Short, Mrs. Mignon K. (physical education), Newark School, N.J.
Shouldice, Bernice, Seattle School, Seattle, Wash.
Siddall, Frank L. (printing), New Jersey School, W. Trenton, N.J.
Siebert, Elsie (beauty culture), West Virginia School, Romney.
Sienna, Sister Mary, B.A., St. Rita School, Cincinnati, Ohio.
Siggers, Reuben, School for Colored, Institute, W.Va.
Siler, Rebecca (oral), West Virginia School, Romney, W.Va.
Silverman, Richard S., B.A. (oral), Central Institute, St. Louis, Mo.
Simcock, Agnes (primary, oral), Texas School, Austin, Tex.
Simmons, Isabel, B.A. (primary, oral), Oklahoma School, Sulphur.
Simms, A. R., Institute for Colored, Austin, Tex.
Simon, Leola H., B.A. (advanced, oral), Nebraska School, Omaha.
Simon, Miss V., B.S., Gough School, San Francisco, Calif.
Simpson, Mrs. Iona T., B.S. (manual), Kansas School, Olathe, Kan.
Simpson, R. C. (woodwork), Manitoba School, Winnipeg, Man.
Sims, Catherine, B.A. (primary), N. Carolina School, Morganton.
Sims, Ruth L., B.A., Alabama School, Talladega, Ala.
Sites, Mildred (oral), West Virginia School, Romney, W.Va.
Sitton, Anne, Day-School, Akron, Ohio.
Sitton, Jane, A.E., Nan C. Kennedy School, Dayton, Ohio.
Skaggs, Mrs. Clover Hoy, B.A. (rhythm), New Jersey School.
Skaggs, M. L., B.S. (literary), Rochester School, Rochester, N.Y.
Skehan, Mary, BA., Alabama School, Talladega, Ala.
Skinner, Mrs. Jessie G., B.S. (oral), Central Institute, St. Louis, Mo.
Skinner, Mrs. Lucretia (oral), Iowa School, Council Bluffs, Iowa.
Skyberg, Victor O., M.A. (Superintendent), New York School, N.Y.
Sladky, Alyce Ann, Oral Day-School, Saginaw, Mich.
Slover, Mrs. Helen (primary, oral), Oklahoma School, Sulphur, Okla.
Smalley, Mrs. Lillian D. (acoustic), Central Institute, St. Louis, Mo.
Smillie, Helen, B.A. (intermediate), N.J. School, West Trenton, N.J.
Smith, Agnes M., Northwest School, Philadelphia, Pa.
Smith, Mrs. Anna C., B.S. (intermediate), New Jersey School.
Smith, Bessie May (primary, oral), Texas School, Austin, Tex.
Smith, Carl F., B.Ed. (oral), Minnesota School, Faribault, Minn.
Smith, Mrs. Carl F. (oral), Minnesota School, Faribault, Minn.
Smith, C. G. (grammar), W. Pennsylvania School, Pittsburgh, Pa.
Smith, C. L. (woodwork), North Carolina School, Morganton, N.C
Smith, Frank B. (printing), Kendall School and Gallaudet College.
Smith, Gladys (primary, oral), Texas School, Austin, Tex.
Smith, Georgina E. (sewing), Rochester School, Rochester, N.Y.

Smith, Harriet B. (primary), Pennsylvania School, Mt. Airy, Pa.
Smith, Harriette, Maine School, Portland, Me.
Smith, James M., Arkansas School, Little Rock, Ark.
Smith, Le Vere, B.S. (grammar), Western Pa. School, Pittsburgh, Pa.
Smith, Lizzie (housework), N.C. State School, Raleigh, N.C.
Smith, M. Elizabeth, Colorado School, Colorado Springs, Colo.
Smith, Mrs. Margaret C., Oral Deaf Classes, Oakland, Calif.
Smith, Mrs. Martha B., Arkansas School, Little Rock, Ark.
Smith, Mathilda W., B.A., Day-School, Denver, Colo.
Smith, Mildred, Northern N.Y. School, Malone, N.Y.
Smith, Mrs. Sylvia G. (sewing), Oregon School, Salem, Ore.
Smith, Verne J. (oral), Gallaudet School, St. Louis, Mo.
Smith, Virginia (primary), Missouri School, Fulton, Mo.
Smith, W.E., Institute for Colored, Austin, Tex.
Smith, W. R. (barbering), Georgia School, Cave Spring, Ga.
Smullen, Mrs. Hazel S., B.A., Day-School, Detroit, Mich.
Smyth, Teresa M. (bookkeeping), St. Joseph's School, N.Y.C.
Snartemo, Hazel, B.E., Day-School, Marshfield, Wis.
Snodgrass, Bernard, B.A., Ohio School, Columbus, Ohio.
Snow, Mrs. P. A. F., Public School 47, New York, N.Y.
Snyder, Clifford (oral), Michigan School, Flint, Mich.
Snyder, Harry D., Illinois School, Jacksonville, Ill.
Snyder, Mrs. Margaret (oral), Michigan School, Flint, Mich.
Snyder, Marian, Day-School, East Cleveland, Ohio.
Soriano, Felisa, Philippine School, Pasay, P.I.
Sorrells, Elizabeth (oral), Washington School, Vancouver, Wash.
Sorrells, Gertrude B. (oral), Iowa School, Council Bluffs, Iowa.
Sosidka, Joseph (carpentry, etc.), N.Y. School, New York, N.Y.
Spahr, J. Lester (photography), Ohio School, Columbus, Ohio.
Spalding, Florence E., Gough School, San Francisco, Calif.
Sparks, Fred L., B.A. (manual training), N.C. School, Morganton.
Spector, Harold, B.S. (horticulture), N.J. School, West Trenton.
Speer, Vering, M.A. (oral), Kansas School, Olathe, Kan.
Spence, Victor O., B.S. (manual), Minnesota School, Faribault.
Spencer, Edna, Day-School, Columbus, Ohio.
Spicer, Elsie V., Colorado School, Colorado Springs, Colo.
Spicer, Mrs. Helen (intermediate), New Jersey School, W. Trenton.
Spier, Louise (art), Clarke School, Northampton, Mass.
Spillman, Alice, B.A. (primary, oral), Texas School, Austin, Tex.
Splaine, M. J. (Superintendent), Boston School, Randolph, Mass.
Spotts, J. Marie (Principal), School for Colored, Institute, W.Va.
Sprague, Sarah T., American School, West Hartford, Conn.
Spurling, Virginia, Wisconsin School, Delavan, Wis.
Spyker, Mrs. George (dom. art.), Louisiana School, Baton Rouge, La.
Stack, Mrs. H. (domestic science), Kansas School, Olathe, Kan.
Stackpole, Ruth (substitute), W.Va. School, Romney, W.Va.
Stafford, Julia (primary), Missouri School, Fulton, Mo.
Standley, Mary S., B.A., Illinois School, Jacksonville, Ill.
Stanislac-Marie, Sister (oral), Institute for Girls, Montreal, Que.
Stanley, Ethel, Utah School, Ogden, Utah.
Stanley, Margaret E., A. G. Bell Oral School, Cleveland, Ohio.
Stanton, John (woodwork), Western Pa. School, Pittsburgh, Pa.
Starr, Albert L., M.A. (Head Teacher), Montana School, Boulder.
Starr, Anna, B.A. (history, sewing), Utah School, Ogden, Utah.
Starr, Pearl, B.A. (intermediate), Utah School, Ogden, Utah.
Starrett, Mrs. Anne B. (primary), North Carolina School, Morganton.
Statz, Vita M., Parker Practice Day-School, Chicago, Ill.

Stearns, Laura J., Austine School, Brattleboro, Vt.
Steed, Eleanor L., B.A. (Supervising, primary), Oregon School.
Steed, J. Lyman, M.A. (Superintendent), Oregon School, Salem, Ore.
Stegemerten, Henry J., B.A. (Principal), Maryland School, Overlea.
Steinbaum, Mrs. Viola, Day-School, Bayonne, N.J.
Stephens, Alfred E., B.A. (intermediate, manual), Oklahoma School.
Sterck, Margaret S. (Principal), Delaware School, Wilmington, Del.
Stevens, Eva M. (domestic science), Maine School, Portland, Me.
Stevens, Harriett Connor, B.A., Georgia School, Cave Spring, Ga.
Stevens, Jessie Connor, B.A., Georgia School, Cave Spring, Ga.
Stevens, Mary Anne (primary), Mackay Institute, Montreal, Que.
Stevens, Nathaniel, M.A., Wright Oral School, New York, N.Y.
Stevens, O. Clyde, M.A. (manual), Michigan School, Flint, Mich.
Stevens, Mrs. Ruth (oral), Michigan School, Flint, Mich.
Stevenson, Elwood A., M.A. (Principal), Calif. School, Berkeley, Calif.
Stevenson, June E., B.A. (in training), Gallaudet College, Washington.
Stewart, Mrs. Avis Walker, Wisconsin School, Delavan, Wis.
Stewart, Mrs. Belle (Supervising, primary), Colo. Sch., Colo. Springs.
Stewart, Mrs. Roy P., B.Ph., Kendall School, Washington, D.C.
Stewart, Hector E. (printing), Arizona School, Tucson, Ariz.
Stewart, Mrs. Helen A. (manual), Michigan School, Flint, Mich.
Stewart, James M., M.A. (printing), Michigan School, Flint, Mich.
Stewart, Laura V. C. (advanced, oral), Cen. N.Y. School, Rome, N.Y.
Stewart, Naomi, Arkansas School, Little Rock, Ark.
Stewart, Peter D., B.A. (manual), Saskatchewan School, Saskatoon.
Stinson, H. Helen (weaving, cooking), Maine School, Portland, Me.
Stinson, Miss K. (manual), Saskatchewan School, Saskatoon, Sask.
Stipeck, Zora (oral), Michigan School, Flint, Mich.
Stodghill, Mathilda (oral), Kentucky School, Danville, Ky.
Stokes, Mrs. Frank, A.A. (intermediate), Missouri School, Fulton.
Stokoe, Agnes, Day-School, Detroit, Mich.
Stone, J. H., M.D. (Superintendent), Mississippi School, Jackson.
Stone, Mrs. Jean, B.A., Lexington School, New York, N.Y.
Stone, Mildred (physical education), Texas School, Austin, Tex.
Stone, Pauline M. (oral; rhythm), Mississippi School, Jackson.
Stonebraker, Helen E., Georgia School, Cave Spring, Ga.
Stoner, Marguerite, B.A., Rhode Island School, Providence, R.I.
Stoner, Martial C. (dairying), Tennessee School, Knoxville, Tenn.
Stovall, Sadie (oral), Mississippi School, Jackson, Miss.
Stovall, Mrs. Mary, B.S. (oral), Mississippi School, Jackson, Miss.
Stratton, A. C. (manual training), Ontario School, Belleville, Ont.
Strauch, Genevieve B. (grammar), West Pa. School, Pittsburgh.
Streater, Francelia, B.S. (foods and clothing), Ohio School, Columbus.
Strickler, Gertrude A. (art and design), Lexington School, N.Y.C.
Strickler, Mary (oral), West Virginia School, Romney, W.Va.
Stricklin, Mrs. Christine, California School, Berkeley, Calif.
Stringfellow, Jennie, B.S. in Ed. (oral), Ohio School, Columbus, Ohio.
Strieby, Mrs. Dorothy R., A.B. (oral), W.Va. School, Romney, W.Va.
Strong, Elma (intermediate, oral), Central N.Y. School, Rome.
Stroud, Edith D. (oral), Minnesota School, Faribault, Minn.
Stroud, Jennie Mayes, Florida School, St. Augustine, Fla.
Struck, Mrs. Edith McGlynn, California School, Berkeley, Calif.
Struppler, Hazel V., Beverly School, Beverly, Mass.
Stuart, Rose, B.Ph., Spalding School, Chicago, Ill.
Stubbins, Eugenia, B.S. (oral), Minnesota School, Faribault, Minn.
Sturdevant, Helen E., State Oral School, Scranton, Pa.
Sturdevant, Mildred, Montana School, Boulder, Mont.

Suddith, Mrs. Olive, Virginia School, Staunton, Va.
Sullivan, Andrew J., B.A. (manual), Mississippi School, Jackson.
Sullivan, James A., B.A., American School, West Hartford, Conn.
Summerville, Mrs. Ruth, B.S. (oral), Iowa School, Council Bluffs.
Sundstrom, Florence (Supervising, primary), Indiana School.
Sunter, Bertha J. (intermediate, oral), Central N.Y. School, Rome.
Susanna, Sister, St. Rita School, Cincinnati, Ohio.
Suso, Sister Mary (grammar), St. Joseph's School, Oakland, Calif.
Suttka, Mrs. Sarah (sewing), Kentucky School, Danville, Ky.
Sutton, Gwendolyn (oral), Michigan School, Flint, Mich.
Swank, Harry (shoemaking), Kentucky School, Danville Ky.
Swart, Mrs. Janet H. (primary), New York School, New York, N.Y.
Sweet, Mrs. Marie Elliott, Beidler School, Chicago, Ill.
Sweetnam, Alice, Ontario School, Belleville, Ont.
Swint, Thomas, B.S.A. (farming, etc.), Georgia School.
Swoyer, F. Earl, B.S. (cabinetmaking), La. School, Baton Rouge, La.
Sykes, Mrs. F. R., B.Litt. (oral), Texas School, Austin, Tex.
Sykes, Jean L., M.A. (upper school), Clarke School, Northampton.
Sylvania, Sister M., B.A. (Principal), St. Joseph's Inst., Univer. City
Sylvia, Sister, St. Rita School, Cincinnati, Ohio.
Szopa, Marie M., B.S., American School, West Hartford, Conn.

Tabor, Agnes, South Dakota School, Sioux Falls, S.D.
Taft, Carolyn Gay, Illinois School, Jacksonville, Ill.
Tainsly, Adrian G. (phys. ed.), New York School, New York, N.Y.
Talbot, Mabel, B.A. (oral), Iowa School, Council Bluffs.
Tardelli, Mrs. A. F., B.A. (Administrator-Principal), Gough School, San Francisco, Calif.
Tart, Mrs. Virginia W., Florida School, St. Augustine, Fla.
Tate, Elizabeth, M.S., Illinois School, Jacksonville, Ill.
Taulby, Mary (art), Central Institute, St. Louis, Mo.
Taussig, Eleanor, Rhode Island School, Providence, R.I.
Taylor, Edna (typewriting), New York School, New York, N.Y.
Taylor, Mrs. Gertrude Brown, Gough School, San Francisco, Calif.
Taylor, Harris, LL.D. (State Supervisor, the deaf and the blind), Albany, N.Y.
Taylor, La Verne P., American School, West Hartford, Conn.
Taylor, Mrs. Lydia F., Day-School, Detroit, Mich.
Taylor, Margaret L., American School, West Hartford, Conn.
Taylor, Mary, Beverly School, Beverly, Mass.
Taylor, Mary E., Northern N.Y. School, Malone, N.Y.
Taylor, Mrs. Mary S., B.A. (intermediate), Utah School, Ogden, Utah.
Taylor, Ruth (high class, oral), Maryland School, Frederick, Md.
Tecla, Sr. M. (domestic science), Chinchuba Inst., Chinchuba, La.
Tecusa, Sr. M., S.S.N.D., Chinchuba Institute, Chinchuba, La.
Teegarden, Alice May, M.A. (academic), New York School, N.Y.C.
Teitelbaum, Bernard, B.A. (grammar), Western Pa. School.
Tejada, Miss Esperanza, B.S.E., Philippine School, Pasay, P.I.
Tell, Emily S., B.A., Arizona School, Tucson, Ariz.
Tell, Fred O., B.A. (wood work; metal work), Ariz. School, Tucson.
Templeman, May C. (oral), Central Institute, St. Louis, Mo.
Templeton, Maria P. (Head Teacher), Seattle School, Seattle, Wash.
Tennent, Donald R. (printing), Rochester School, Rochester, N.Y.
Teresita, Sister M., Boston School, Randolph, Mass.
Tett, Nora, Ontario School, Belleville, Ont.
Thackston, Mrs. M. M. (oral), South Carolina School, Cedar Spring.
Thackston, Virginia (oral), South Carolina School, Cedar Spring.

Thais, Sister, St. Rita School, Cincinnati, Ohio.
Thérèse de la Charité, Sr. (oral), Institute for Girls, Montreal Que.
Therese, Sister Charlotte, St. Rita School, Cincinnati, Ohio.
Thérèse de la Trinité, Sister (manual), Institute for Girls, Montreal.
Thetford, Mrs. Mamie M. (primary, oral), Oklahoma School, Sulphur.
Thoma, Florence, Rhode Island School, Providence, R.I.
Thomas, Alyce, B.Ed. Illinois School, Jacksonville, Ill.
Thomas, Anna L., Newark School, Newark, N.J.
Thomas, Elizabeth (sewing), Ephpheta School, Chicago, Ill.
Thomas, Ethel R., Day-School, Norfolk, Va.
Thomas, Mrs. Helen, Wisconsin School, Delavan, Wis.
Thomas, J. White (manual), Michigan School, Flint, Mich.
Thomas, Mrs. Margaret Leveck, M.A. (manual), Michigan School.
Thomas, Pearl E., B.S. (primary), Missouri School, Fulton, Mo.
Thomas, Vida, Day-School, Kalamazoo, Mich.
Thomason, Mrs. John, Alabama School, Talladega, Ala.
Thomason, Minnie A. (oral), Tennessee School, Knoxville, Tenn.
Thompson, Alyce, M.A. (primary, oral), Maryland School.
Thompson, Anne C., Public School 47, Manhattan, N.Y.C.
Thompson, Christine (intermediate), Pennsylvania School, Mt. Airy.
Thompson, Harriet M. (primary), Pennsylvania School, Mt. Airy.
Thompson, Julia, B.A. (primary, oral), Maryland School, Frederick.
Thompson, Marguerite (intermediate), Indiana School, Indianapolis.
Thornberry, Mrs. Mary L. (manual), Texas School, Austin, Tex.
Thornton, Eugenia, M.A. (Acting Principal), Alabama School.
Thranhardt, Harold (electricity), New York School, New York, N.Y.
Thurston, Mrs. Millard (intermediate), Missouri School, Fulton, Mo.
Taut, Caroline, Day-School, Green Bay, Wis.
Thweatt, Miss Troy, Alabama School, Talladega, Ala.
Tietsort, Mrs. Ruth E. (intermediate, oral), Nebraska School, Omaha.
Tillinghast, Mrs. Adele, B.A., California School, Berkeley, Calif.
Tillinghast, E. W., M.A., California School, Berkeley, Calif.
Tillinghast, Edward S., B.A. (Superintendent), South Dakota School.
Tillinghast, Hilda, M.A. (Principal), Indiana School, Indianapolis.
Tillinghast, Mary E. (literary), Rochester School, Rochester, N.Y.
Tillotson, Ivy M., Day-School, Duluth, Minn.
Tilly, Vivian (lower school), Clarke School, Northampton, Mass.
Timberlake, Evelyn M., B.S. (intermediate), New Jersey School.
Timothy, Sister St. (do. sci.), Archbishop Ryan Inst., Philadelphia.
Tinnin, Helen (speech, auricular), Texas School, Austin, Tex.
Tittsworth, Laura, Idaho School, Gooding, Idaho.
Toler, Mrs. Carrie (intermediate, oral), Oklahoma School, Sulphur.
Toler, Frank (intermediate, manual), Oklahoma School, Sulphur, Okla.
Tomlinson, Dean E., B.S. (printing), Manitoba School, Winnipeg.
Toole, Mrs. A. F., B.A., Alabama School, Talladega, Ala
Toskey, Katherine (manual), Ohio School, Columbus, Ohio.
Touchstone, Lorene, B.A. (primary, oral), Texas School, Austin, Tex.
Towler, Mary K. (oral), Minnesota School, Faribault, Minn.
Townsend, Nora M., British Columbia School, Vancouver, B.C.
Transue, Mrs. Hannah W. (intermediate), New Jersey School.
Traylor, William C., M.A. (oral), Iowa School, Council Bluffs, Iowa.
Tremaine, Mrs. Mary (oral), Iowa School, Council Bluffs, Iowa.
Trent, C. Page (oral), Gallaudet School, St. Louis, Mo.
Trentham, Milin (domestic science), Nebraska School, Omaha, Neb.
Treuke, Mrs. Lilly (manual), Nebraska School, Omaha, Neb.
Triplett, Luceba (grammar), W. Pa. School, Pittsburgh, Pa.

Tripp, George F. (woodworking), Michigan School, Flint, Mich.
Trotman, Bessie M. (colored dept.), Day-School, Baltimore, Md.
Troutman, Maude (intermediate), Arizona School, Tucson, Ariz.
Trowt, Mrs. Clara B. (chair caning, etc), Beverly Schl., Beverly, Mass.
Truman, Thomas (shoemaking), Ontario School, Belleville, Ont.
Tubbs, Miss Erin, Alabama School, Talladega, Ala.
Tucker, Dan P., M.A. (academic), New York School, New York, N.Y.
Tucker, Mrs. Helen E., M.A. (Principal), Mystic Oral School, Conn.
Tucker, Laura S., M.A. (departmental), Indiana School, Indianapolis.
Tucker, Myrtle (oral), West Virginia School, Romney, W.Va.
Tucker, Ruth M., Virginia State School, Newport News, Va.
Tucker, Theodore (barbering), Mississippi School, Jackson, Miss.
Tucker, Walter J. (Supt.), Mystic Oral School, Mystic, Conn.
Turechek, Alice, B.S. (oral), Iowa School, Council Bluffs, Iowa.
Turner, Mrs. Alice, Austine School, Brattleboro, Vt.
Turner, Mrs. Dorothy A., Northern N.Y. School, Malone, N.Y.
Turner, Minnette M., Public School 47, Manhattan, N.Y.C.
Turpentine, Howard (poultry raising), Tenn. School, Knoxville, Tenn.
Tuttle, Mrs. Frances P., Parker Practice Day-School, Chicago, Ill.
Tuttle, Mrs. Mary B. (primary), N. Carolina School, Morganton, N.C.
Twele, William (painting), St Joseph's School, New York, N.Y.
Tyler, Kathryn, Montana School, Boulder, Mont.
Tyrrell, Wilbur L. (Principal, vocational), New York School, N.Y.C.

Uhl, Anita, B.A. (primary, oral), Oregon School, Salem, Ore.
Uhlenbrauck, Mrs. Rose E. (Director), Day-School, Lansing, Mich.
Ulrich, Cecelia S., B.E. (oral), Iowa School, Council Bluffs, Iowa.
Ulrich, Ida (religion), Lexintgon School, New York, N.Y.
Ulrich, Mrs. Miriam N., B.A. (speech), Central Institute, St. Louis.
Una, Sister, Boston School, Randolph, Mass.
Underhill, Irma Nuss (advanced), Pennsylvania School, Mt. Airy, Pa.
Underhill, Odie W., B.A. (printing), N. Carolina School, Morganton.
Underhill, Mrs. Rose D. (manual), N.C. School, Morganton, N.C.
Unkart, Gustava G. (sewing), Public School 47, Manhattan, N.Y.C.
Upham, Louise (Principal, primary), Pennsylvania School, Mt. Airy.
Utley, Jean, B.S., Florida School, St. Augustine, Fla.

Vaillancourt, Bro. A., C.S.V. (sewing), Inst. Catholique, Montreal.
Valencia, Julian, Philippine School, Pasay, P.I.
Valiquette, Bro. L., O.S.V. (phys. ed.), Institution Catholique, Que.
Van Adestine, Gertrude, LL.D. (Principal), Day-School, Detroit, Mich.
Van Allen, Rosamond, Ontario School, Belleville, Ont.
Van Benschoten, Irene (Principal), Day-School, Kansas City, Mo.
Vance, Mary, Northern N.Y. School, Malone, N.Y.
Van Cleft, Margaret, Day-School, Mansfield, Ohio.
Van Derpool, Mina L., Day-School, Jersey City, N.J.
VanDusen, Kathrine G. (Principal), State Oral School, Scranton, Pa.
VanNest, Mary R. (advanced), Pennsylvania School, Mt. Airy, Pa.
Vaughn, R. H. (manual training), Ontario School, Belleville, Ont.
Veditz, Mrs. Bessie, Colorado School, Colorado Springs, Colo.
Veitch, Evelyn M. (oral), Iowa School, Council Bluffs, Iowa.
Velten, Beatrice M., Public School 47, Manhattan, N.Y.C.
Vermillion, Frances (oral), Iowa School, Council Bluffs, Iowa.
Vincent, Sister Teresa, B.S. (Principal), De Paul Institute, Pittsburgh.
Vincentia, Sister M. (domestic science), St. Joseph's School, Calif.
Vinson, Mrs. Marietta E., California School, Berkeley, Calif.

Virgin, Gertrude E., Day-School, Rockford, Ill.
Virginia, Sister Mary, O.S.F. (Superior), St. John's Institute, Wis.
Voorhees, Mayme H., New York School, New York, N.Y.
Vorbeck, Mrs. Mary W., Illinois School, Jacksonville, Ill.
Vorce, Eleanor (oral), Michigan School, Flint, Mich.
Voss, Wilhelmine C. (physical education), South Carolina School.

Wadman, Harriet J. (sewing, etc.), Beverly School, Beverly, Mass.
Wagner, Mary A., M.A. (pre-school), Clarke School, Mass.
Waisner, Thomas (printing), Indiana School, Indianapolis.
Waldhaus, Very Rev. Msgr. H. J. (Superintendent), St. Rita School, Cincinnati, Ohio.
Waldron, Mrs. Grace Alma (Head Teacher), Day-Class, Lynn, Mass.
Walker, Asaph P. (sloyd), Maine School, Portland, Me.
Walker, Edna, Oklahoma Institute, Taft, Okla.
Walker, Mrs. Elizabeth W. (intermediate), N.C. School, Morganton.
Walker, Hazel W., A. G. Bell School, Chicago, Ill.
Walker, Isabelle, M.A. (advanced), Indiana School, Indianapolis.
Walker, Julia A. (Principal), Day-School, Green Bay, Wis.
Walker, Louisa Booker, B.A. (Principal), South Carolina School.
Walker, Mrs. Marjorie Banks, Sarah Fuller Home, Roxbury, Mass.
Walker, Pauline, Virginia School, Staunton, Va.
Walker, Mrs. Tucker (primary), N. Carolina School, Morganton, N.C.
Walker, W. Laurens, B.A. (Superintendent), South Carolina School, Cedar Spring, S.C.
Wall, Lois E., Public School 47, Manhattan, N.Y.C.
Wall, Nevelyn, Virginia School, Staunton, Va.
Wallace, John M., Jr., B.A. (oral), Iowa School, Council Bluffs, Iowa.
Wallace, Mamie Louise, Virginia School, Staunton, Va.
Wallenhorst, Mrs. Elizabeth, St. Rita School, Cincinnati, Ohio.
Walls, Miss J. (art), Saskatchewan School, Saskatoon, Sask.
Walton, Jane, B.S. (phys. ed.), W. Pa. School, Pittsburgh, Pa.
Wanat, Mrs. L., Le Couteulx St. Mary's Inst., Buffalo, N.Y.
Wannamaker, Mrs. A., Ontario School, Belleville, Ont.
Warber, Mrs. Jessie E. (oral), South Carolina School, Cedar Spring.
Ward, Herschel R., M.A. (Supervising Principal), Tennessee School.
Ward, Lavilla A. (State Supervisor Special Classes), Madison, Wis.
Warfield, Ethel B. (Field Agent), N.J. School, West Trenton, N.J.
Warner, Edith I., Nan C. Kennedy School, Dayton, Ohio.
Warner, Florence, Oral School, Cincinnati, Ohio.
Warner, Gertrude A. (oral), Manitoba School, Winnipeg, Man.
Warren, Ella L., Florida School, St. Augustine, Fla.
Warren, Felix (barbering), School for Colored, Institute, W.Va.
Warren, Jessie R., M.A., Lexington School, New York, N.Y.
Warren, Nellie (oral), Kansas School, Olathe, Kan.
Warszewski, Barbara, Ephpheta School, Chicago, Ill.
Washington, Josephine (oral), Kansas School, Olathe, Kan.
Watkin, Elizabeth (domestic art), Minnesota School, Faribault, Minn.
Watrous, Elizabeth, Florida School, St. Augustine, Fla.
Watrous, Helen D., Northern N.Y. School, Malone, N.Y.
Watrous, Mary, Mystic Oral School, Mystic, Conn.
Watson, Charles W., B.A. (academic), New York School, N.Y.C.
Watson, Edith A. H. (primary), New York School, New York, N.Y.
Watts, Earl, Montana School, Boulder, Mont.
Watts, Mrs. Earl, Montana School, Boulder, Mont.
Waugh, Ella V. (drawing), Pennsylvania School, Mt. Airy, Pa.
Wazniak, Charles (tailoring), St. Joseph's School, New York, N.Y.

Weaver, Alma R. (intermediate), Pennsylvania School, Mt. Airy.
Weaver, Mrs. Edith, Virginia School, Staunton, Va.
Weaver, H. A. (barbering), Virginia School, Staunton, Va.
Weaver, James A. (advanced), N.J. School, West Trenton, N.J.
Weaver, Madeline M. (primary, oral), Rochester School, N.Y.
Weaver, R. S. (carpentry), Virginia School, Staunton, Va.
Weaver, Stella E. (English), Horace Mann School, Roxbury, Mass.
Webb, Elizabeth, B.A., Day-School, Detroit, Mich.
Webb, Erna (primary, oral), Texas School, Austin, Tex.
Webb, Mrs. Margaret C., Northern N.Y. School, Malone, N.Y.
Webster, Jessie (primary, oral), Texas School, Austin, Tex.
Wedein, August (shoe repairing, upholstering), Illinois School.
Weida, Mrs. Jean, B.A. (advanced, oral), Oklahoma School, Sulphur.
Weir, Mrs. M., B.S. (Ass't Principal), Day-School, Detroit, Mich.
Weissbrodt, Charlotte, B.E., Paul Binner School, Milwaukee, Wis.
Weithers, Mrs. Josephine, Phil Sheridan Day-School, Chicago, Ill.
Welch, Mrs. Mary R. (oral), Kentucky School, Danville, Ky.
Wells, Anita (preparatory), Indiana School, Indianapolis, Ind.
Wells, Mabel (oral, colored dept.), Tennessee School, Knoxville, Tenn.
Welsh, Eugenia T. (Assistant Principal), Rhode Island School.
Welty, Harry L. (Supervising, advanced oral), Nebraska School.
Wendell, Lila I. (oral), Iowa School, Council Bluffs, Iowa.
Wender, Anna (advanced), Pennsylvania School, Mt. Airy, Pa.
Wengatz, Henry W. (woodwork), Central New York School, Rome.
Wenzlaff, Susan Caroline, Los Angeles School, Los Angeles, Calif.
Werble, Mrs. Lorna (oral), West Virginia School, Romney, W.Va.
Werner, Ellen S., B.A. (intermediate), Pennsylvania School, Mt. Airy.
Wernick, Leo J. (manual train.), Parker Practice Day-School, Chicago.
West, Helen S. (ironing), Central New York School, Rome, N.Y.
West, Mrs. Katherine R., Day-School, Sacramento, Calif.
Westbrook, B. C., B.A., LL.B. (Principal, industrial), Texas School.
Westervelt, Margaret (oral), Ohio School, Columbus, Ohio.
Westfall, Irene, B.A. (French, history), Rochester School, N.Y.
Westling, Tyra M., Philippine School, Pasay, P.I.
Wetherbee, Beth M. (physical education), American School, Hartford.
Wetherill, Mrs. Stella (intermediate), Missouri School, Fulton, Mo.
Weyerman, Charles (oral), Texas School, Austin, Tex.
Whaley, Fern (preparatory), Indiana School, Indianapolis, Ind.
Wheaton, Myrtle I., B.S., Nan C. Kennedy School, Dayton, Ohio.
Whildin, Olive A., D.Ed. (Supervisor), Day-School, Baltimore, Md.
Whipple, Mrs. Kathryn W. (Head Teacher), Day-School, Paterson.
Whitaker, Mrs. Effiie C. (oral), N.C. State School, Raleigh, N.C.
Whitcher, Cora M. (oral), Maryland School, Frederick, Md.
Whitcomb, Cynthia, B.A., California School, Berkeley, Calif.
White, Cary (colored dept.), Florida School, St. Augustine, Fla.
White, Dorothy, M.A., California School, Berkeley, Calif.
White, Edith, Illinois School, Jacksonville, Ill.
White, Lucille (domestic art), Kansas School, Olathe, Kan.
White, M. B., Institute for Colored, Austin, Tex.
White, Mrs. Everett, Kendall, School, Washington, D.C.
White, Mary M., Public School 47, Manhattan, N.Y.C.
White, Sue, B.A. (cooking), N. Carolina School, Morganton, N.C.
Whitehead, Mrs. Imogene C., B.S., Northwest School, Philadelphia.
Whitney, Mary M., B.A., Public School 47, Manhattan, N.Y.C.
Whittlesey, Margaret, Virginia School, Staunton, Va.
Whitty, Olive M., B.E., Paul Binner School, Milwaukee, Wis.
Why, Jane F. (intermediate), Pennsylvania School, Mt. Airy, Pa.

Whyland, Howard (carpentry), Rochester School, Rochester, N.Y.
Wiggin, Mrs. Ruth M., South Dakota School, Sioux Falls, S.D.
Wigglesworth, Thomas (shoemaking), Brit. Col. School, Vancouver.
Wilcox, Ida C., M.A., South Dakota School, Sioux Falls, S.D.
Wilcox, Rachel M. (upper school), Clarke School, Northampton, Mass.
Wilcoxson, Florence (oral), Iowa School, Council Bluffs, Iowa.
Wildt, Gertrude, American School, West Hartford, Conn.
Wilhelm, H. E., B.S., (phys. ed.), Clarke School, Northampton, Mass.
Wilkinson, Anne C., Maine School, Portland, Me.
Wilkinson, Blanche (oral), North Dakota School, Devils Lake, N.D.
Wilkinson, Leonard R. (manual training), Clarke School, Mass.
William, Sister Mary, Boston School, Randolph, Mass.
Williams, Arthur J., Florida School, St. Augustine, Fla.
Williams, Boyce, B.A. (advanced), Indiana School, Indianapolis.
Williams, Edith A. (phys. ed.), Pennsylvania School, Mt. Airy.
Williams, Elizabeth K., B.A. (oral), North Dakota School.
Williams, Ellen G. (primary, oral), Central N.Y. School, Rome, N.Y.
Williams, Eva (rhythm), Illinois School, Jacksonville, Ill.
Williams, Hortense, Los Angeles School, Los Angeles, Calif.
Williams, James B., M.A. (advanced), Pennsylvania School, Mt. Airy.
Williams, Katharine (Principal, primary and intermediate), Wisconsin School, Delavan.
Williams, Mrs. Lucile (primary, oral), Arizona School, Tucson, Ariz.
Williams, Lucille Pauline, B.S. (foods), Texas School, Austin, Tex.
Williams, Mary E., Wisconsin School, Delavan, Wis.
Williams, Mary Lee (clothing), Texas School, Austin, Tex.
Williams, Rev. M. W., B.S., B.Th. (Principal), N.C. School, Raleigh.
Williams, Mrs. Walker R. (oral), Florida School, St. Augustine, Fla.
Williams, Wallace, B.A., Wisconsin School, Delavan, Wis.
Williamson, Dorothy (intermediate), Pennsylvania School, Mt. Airy.
Williamson, Retta (oral), Kansas School, Olathe, Kan.
Williamson, Rosa (colored dept.), Mississippi School, Jackson, Miss.
Willis, Arthur B., M.A., British Columbia School, Vancouver, B.C.
Wills, Mrs. Jennie W., B.S. in Ed., Oral School, Davenport, Iowa.
Wilmer, Carol, B.A., Day-School, Detroit, Mich.
Wilmer, Susan M., B.S., Day-School, East Side Unit, Detroit, Mich.
Wilson, Alice (domestic science), New Mexico School, Santa Fe, N.M.
Wilson, Anne E., B.A. (intermediate, oral), Central N.Y. School.
Wilson, Carrie J. (sewing), New Mexico School, Santa Fe, N.M.
Wilson, Kathryn, Oral Day-School, New London, Wis.
Wilson, Lalla, B.A., Florida School, St. Augustine, Fla.
Wilson, Mrs. Lillie M. (pirmary, oral), Oklahoma School, Sulphur.
Wilson, Mildred, Louisiana School, Baton Rouge, La.
Wilson, Powell J., B.S. (manual), New Mexico School, Santa Fe.
Wilson, Vira E., Day-School, Denver, Colo.
Winchester, Mrs. Elizabeth (oral), Mississippi School, Jackson, Miss.
Winebrener, G. Arthur (shoe repairing), Maryland School, Frederick.
Winemiller, Dorothy, M.A. (manual), Ohio School, Columbus, Ohio.
Winemiller, John C., B.S., Ohio School, Columbus, Ohio.
Winn, W. M. (printing), Missouri School, Fulton, Mo.
Winston, Matie E. (Principal), Wright Oral School, New York, N.Y.
Winther, Julia R., Day-School, Wausau, Wis.
Wise, Maybelle, B.S. (clothing), Ohio School, Columbus.
Withers, Alfred (gardening), British Columbia School, Vancouver.
Wittet, Beatrice E. (primary), Horace Mann School, Roxbury, Mass.
Woddrop, Mrs. Eliza M., Public School 47, Manhattan, N.Y.C.
Wohlstrom, Elvira, B.S. (high class), Maryland School, Frederick.

Wohlwend, Rosemary (designing), St. Joseph's School, New York.
Wolf, Mrs. Edna Long (Supervising, primary), California School.
Wolfe, Bobbie, B.S. (phys. education), N. Carolina School, Morganton.
Wolke, Mary, Illinois School, Jacksonville, Ill.
Wood, S. Catherine, Illinois School, Jacksonville, Ill.
Wood, Doris E., Lexington School, New York N.Y.
Wood, Elinor, B.A., Arizona School, Tucson, Ariz.
Wood, Mrs. Eliza B., Parker Practice Day-School, Chicago, Ill.
Wood, Genevieve (primary, oral), Oregon School, Salem, Ore.
Wood, George, Wisconsin School, Delavan, Wis.
Wood, Horace M. (printing), N.J. School, West Trenton, N.J.
Wood, Mrs. Inez B. (primary, oral), Texas School, Austin, Tex.
Wood, Jane J. (primary), Horace Mann School, Roxbury, Mass.
Wood, Margaret (needlecraft), North Dakota School, Devils Lake.
Wood, Mrs. Mary Deem (Teacher in Charge), Gallaudet School, St. Louis, Mo.
Wood, Mrs. Nadine E., Territorial School, Honolulu, Hawaii.
Wood, William J. (shoemaking), Texas School, Austin, Tex.
Woodburn, Mrs. Elizabeth, B.A. (oral, aural), Ariz. School, Tucson.
Woodbury, Max W., B.S. (Head Teacher), Utah School, Ogden.
Woods, Ruth E., Colorado School, Colorado Springs, Colo.
Woodward, Mrs. Elizabeth, Virginia School, Staunton, Va.
Woodworth, Sara L., Day-School, Eureka, Calif.
Woolslayer, Mary (manual), Kentucky School, Danville, Ky.
Worden, Laura, Day-School, St. Cloud, Minn.
Worth, Jean E. (oral), Michigan School, Flint, Mich.
Wray, Annette (oral), Tennessee School, Knoxville, Tenn.
Wren, W. D. (baking), Missouri School, Fulton, Mo.
Wriggle, Mrs. Elizabeth, Arkansas School, Little Rock, Ark.
Wright, Alex (shoemaking), Colorado School, Colorado Springs, Colo.
Wright, Dorothy, Georgia School, Cave Spring, Ga.
Wright, John Dutton, M.A. (Advisor), Wright Oral School, N.Y.C.
Wright, Mary (oral), Tennessee School, Knoxville, Tenn.
Wright, Winifred N. (oral), Washington School, Vancouver, Wash.
Wrightson, Nettie E., Day-School, Baltimore, Md.
Wyckoff, Edith (Supervising, intermediate oral), Nebraska School.
Wyman, Mary May (Director), Oral Class, Louisville, Ky.
Wynne, Mattie K., Virginia School, Staunton, Va.

Xaveria, Sister M., Archibishop Ryan Institute, Philadelphia, Pa.
Xavier, Sister, St. Rita School, Cincinnati, Ohio.
Xavier, Sister Rose (advanced), De Paul Institute, Pittsburgh, Pa.

Yale, June (middle school), Clarke School, Northampton, Mass.
Yelle, Theresa M., B.S. (domestic science), North Dakota School.
Yesbera, Mrs. Ruth, B.S. (fine arts), Day-School, Detroit, Mich.
Yoder, Adolphus, B.S. (manual), Michigan School, Flint, Mich.
Yoder, Nellie G., Wisconsin School, Delavan, Wis.
Yokum, Gladys, B.A. (oral), Ohio School, Columbus, Ohio.
Young, Clementine G., B.S., Day-School, Youngstown, Ohio.
Young, Helen M. (typewriting), Pennsylvania School, Mt. Airy.
Young, Louise T. (Superintendent), Maine School, Portland, Me.
Young, Ruth (cosmetology), Illinois School, Jacksonville, Ill.
Young, Mrs. Ruth A., B.A., Public School 47, Manhattan, N.Y.C.
Youngers, Richard, South Dakota School, Sioux Falls, S.D.
Yowell, Emily Cowan, Beverly School, Beverly, Mass.
Yvonne de la Croix, Sister (oral), Institute for Girls, Montreal, Que.

Zastrow, Ruth M., Day-School, Antigo, Wis.
Zeigler, Mary Emma (high class, oral), Maryland School, Frederick.
Zell, Ernest (art), Ohio School, Columbus, Ohio.
Zenz, Frank (floriculture, gardening), Colo. School, Colorado Springs.
Zeratsky, Erma R., Parker Practice Day-School, Chicago, Ill.
Zeratsky, Ruth M., Parker Practice Day-School, Chicago, Ill.
Zickrick, Gladys R., Public School 47, Manhattan, N.Y.C.
Ziebach, Dorothy R., Colorado School, Colorado Springs, Colo.
Zieske, Paul, B.S. (physical education), Michigan School, Flint.
Zimble, Mary K., Arkansas School, Little Rock, Ark.
Zimble, Nathan, B.S. (Principal), Arkansas School, Little Rock, Ark.
Zinsmeister, Florence (physical education), Rochester School, N.Y.
Ziskowski, Julia, Virginia School, Staunton, Va.
Zobel, Emilie, B.A. (domestic science), Virginia School, Staunton, Va.
Zorn, William H., B.A., (manual), Ohio School, Columbus, Ohio.

Miscellaneous

I. S. F.

Annual Data for the Philippine School.—Miss Julia Hayes, principal of the School for the Deaf and the Blind, Pasay, Rizal, P.I., furnishes the following information regarding that school. The insular school, opened in 1906, still employs oral and manual methods of instruction. During the last fiscal year 144 pupils were enrolled, and for the present school year, as of October 20, 1935, the enrollment is 140, of whom 80 are male pupils and 60 female. Of these, 82 are taught speech, and 100 are taught wholly or chiefly by the oral method. No figures are available as to the number of pupils who have received instruction since the school was established. The staff of instruction comprises fourteen teachers—five men and nine women, none of whom are deaf. Eight of the teachers are oral teachers, and two are vocational teachers. The trades taught include gardening, sewing and typing, and the older boys study drafting, printing and woodworking in the Philippine School of Arts and Trades, at Manila, in afternoon classes. The average number of pupils to a teacher in orally taught classes is twelve, and in manually taught classes it is eight. The school is supported by the commonwealth government, and during the last fiscal year the expenditure for support, not including salaries for teachers, was 12,858 pesos. The school year comprises 42 weeks.

Boondoggling with the Deaf.—In a vigorous editorial, the *New York State Journal of Medicine*, November 1, 1935, points out the absurdity of a project in which deaf children in a state county were to be "surveyed." The editorial, which applies the term boondoggling to the undertaking, is with permission here reproduced. It is to be hoped the day for this sort of thing is over.

We are indebted to the chairman of the Sub-committee on Deafness and Hard of Hearing of the Public Health Committee of the Medical Society of the County of Monroe for bringing the following project, proposed by the W.P.A., to our attention.

This calls for a survey of deaf children of that county of pre-

school age, sponsored by the Monroe County Regional Planning Board in connection with studies being made at the estimated cost of $10,440, Monroe County to pay toward this project $1,390. A study of this project reveals that it has no utility value. It presupposes subsequent training of the deaf child for which no provision is made in the project at all; and its value is emphatically questioned by prominent educators.

Since it is impossible to detect deaf children before the age of three years and since the public and special schools take them over at five years of age, the whole project is limited to those between the ages of three and five years. The prospectus which is drawn up about this survey states that the County of Monroe contains sixty of these children. Other evidence from the head of the Bureau for Handicapped Children in the New York State Education Department at Albany accounts for only fourteen of such, exclusive of those already in the Averill Avenue Nursery. Hence, it is intended to spend $10,440 to survey these twelve or fourteen children.

The project is an unwarranted intrusion into a medical and educational problem by sponsors who are not certified as competent by either medical or educational authorities. It would seem that further comment would be unnecessary; and the Executive Committee of the State Society has gone on record as supporting the protest of Monroe County against this unwarranted project which adds to the taxpayer's burden and which is of no health value whatsoever. In times of great depression, such as we are living through, it would hardly seem possible that funds could be wasted upon so futile a project.

The *Journal of the American Medical Association*, November 16, 1935, page 1610, also comments with an editorial on this matter, concluding: "If ever a project was developed to which the word boondoggling could be quite certainly applied, this project qualifies."

Presentation to Dr. Harris Taylor.—On Tuesday, November 19, 1935, at the Lexington School for the Deaf, Dr. Harris Taylor, former principal of the Lexington School, was presented an illuminated testimonial from all the superintendents and principals of the residential schools for the deaf in New York State. Mr. T. C. Forrester, as senior principal, was asked to make the presentation and in doing so paid a tribute to the fine contribution which Dr. Taylor had made to the cause of the education of the deaf generally and especially in the state of New York. His personality and work has made him respected and beloved by all who had been associated with him. The other principals present also spoke of what he had meant to them all. Mr. John B. Hague, chief of the special schools bureau of the State Education

Department, was present on the occasion and also spoke words of appreciation.

For harmony of color, beauty of design, and fine execution this illuminated tribute, the work of Sister Frances Jerome of Le Couteulx St. Mary's School, Buffalo, was greatly admired by all and brought a feeling response from Dr. Taylor. The testimonial follows:

With deep affection your Associates of New York State Schools for the Deaf offer this tribute to you, our beloved DOCTOR HARRIS TAYLOR, as an appreciation of your splendid leadership, your selfless devotion and singular power of achievement in this special field of Education.

May the Master grant you length of years, as an inspiration to others, and may your name be indelibly written in the history of the world's greatest Educators of the Deaf—for truly is it said—"They that instruct others unto Justice shall shine as stars for all Eternity."

Thomas C. Forrester	Darrell W. Rider
Otis A. Betts	Hanna Miller
Victor O. Skyberg	Sister M. Constantia

Vice President of the Conference.—Mrs. H. T. Poore, superintendent of the Tennessee School, has been appointed by the Executive Committee of the Conference of Executives of American Schools for the Deaf to fill the unexpired term of the late Mrs. B. M. Riggs as vice-president of the Conference.

Dr. Taylor's New Position.—Dr. Harris Taylor on December 1, 1935 assumed an official position with the State Department of Education of New York, with the title of Supervisor of the Education of the Deaf and the Blind. In this capacity Dr. Taylor will visit the schools and classes for the deaf and the blind throughout the state, and will make suggestions to the representatives of such schools and classes, and to the State Department. He will also serve as adviser to the latter department on problems relating to the education of the deaf and the blind.

Training at Chicago Normal College.—The Chicago Normal College is again offering a post-graduate course in deaf-oral training for teachers of the deaf in the Chicago day-schools. Thirteen students are enrolled this term, including two young men. All the members of the class of 1934-1935 are now assigned to teaching positions.

Early Preschool Training.—Miss Dora I. Gay, director of the work of the Sarah Fuller Home for Little Deaf Children, states that in the instruction given in the homes of the children speech reading and sense training are commenced as early as eighteen months.

Inter-School Typing Contests for the Deaf.—Continuing the program of last year, boys and girls in the various schools for the deaf are once more taking part in typing contests held each month. Awards for first, second and third place are given to pupils submitting the highest scores each month beginning in October. Any school for the deaf with a typing department is eligible to participate in these contests. Further information may be obtained by writing to Mr. V. A. Becker, School for the Deaf, Tucson, Arizona.

Passing of the Philadelphia Home for Training in Speech.—The Home for the Training in Speech of Deaf Children Before They Are of School Age, in Philadelphia, went out of existence May 31, 1935.

A New Private School.—As indicated in our tabular statement, Miss Grace A. McClellan, recently principal of the Philadelphia Home for Training in Speech, has opened a small private oral school for little deaf children, both residential and day pupils, located at 6147 Columbia Avenue, Philadelphia. The present enrollment numbers six pupils, all under school age.

Organization of Day-School Teachers.—Teachers in day-schools for the deaf, having for sometime felt the need of an organization to enable them to work more effectively in meeting the problems peculiar to non-residential schools, made an effort to establish such an association at Jacksonville, Ill., during the convention last June. But the convention presented so many worth-while demonstrations and previously planned meetings that it was impossible to find time for more than an impromptu gathering at which it was voted to form a unit of day-school teachers of the deaf and to elect a president and secretary-treasurer. Also it was decided that dues of twenty-five cents would be collected to cover the cost of organizing.

Miss Alice C. Schilling, of the Beidler School in Chicago, was elected president, and Mrs. Leola A. Gratz of the Findlay (Ohio) Day-School was elected secretary-treasurer.

Junior Audubon Clubs.—With the desire to stimulate and vitalize interest in natural science, as well as to awaken in boys and girls an appreciation of the beauty and economic value of our native birds, the National Association of Audubon Societies, 1775 Broadway, New York City, is seeking to increase the number of its Junior Audubon Clubs among school children. During the school year 1934-1935, 3,913 such clubs were formed and 120,664 children were enrolled as members. Since the inception of this plan, over 5,000,000 children have been enrolled. The Association is able, with the aid of income from a fund specifically provided for this purpose, to furnish to teachers and school children bird-study material at very little cost.

Teachers who are interested in stimulating such interest in their classrooms, or who wish to obtain project material with pamphlets, leaflets, charts and pictures on this subject, should write to the Association headquarters for information.

Dr. Hall's Address at the N.A.D. Convention in 1934.—The biennial report of the Chefoo School for the Deaf in China, 1933-1935, states that the address by Dr. Percival Hall before the National Association of the Deaf in July 1934 on Present Problems in the Education of the Deaf "has been translated into Chinese and printed. Copies of it have been sent to all teachers of the deaf in China and it is hoped that it will inspire them to do even more than they are doing now for their deaf pupils."

MIAMI SCHOOL FOR DEAF CHILDREN

Specializing in Teaching Speech to the Totally Deaf from Three Years of Age by a Novel Method described by Dr. Max Meyer in his Book "FITTING INTO A SILENT WORLD,—The First Six Years of Life" published by the University of Missouri Press, April 1934 ($1.25)

Florida Climate—No Smoke—No Acid Air—No Dust—Same Temperature All Seasons—Outdoor Life—Best Medical Service—Open 52 Weeks of the Year—Entrance Any Day—Moderate Cost—Educational Supervision by Dr. Max Meyer

Address: MIAMI SCHOOL FOR DEAF CHILDREN,
The University of Miami, Coral Gables, Florida

"TALKS AND STORIES"

Contains nearly a hundred short stories and seventy-five conversations for practice in language, prepared by WILLIAM G. JENKINS, M. A. Single copy, 50c.

"WRITTEN EXERCISES ON DIRECT AND INDIRECT QUOTATIONS"

By J. EVELYN WILLOUGHBY, late instructor in the Clarke School. Single copy, 40c.

"THE STORY OF AMERICA FOR LITTLE AMERICANS"

By GRACE M. BEATTIE, Instructor in the Colorado School. New Edition. Price, single copy, $1.00.

Published by the

AMERICAN SCHOOL FOR THE DEAF, West Hartford, Conn.

THE CONVERSATIONAL READER

by KATE and SOPHIA ALCORN

A Method of Developing Silent Reading and the Conversational Habit in the Primary Grades

Price 60 cents, postage extra

Order from the Authors, Stanford, Kentucky

PUBLICATIONS BY
The National College of Teachers of the Deaf, England

1. INTELLIGIBLE SPEECH
   A new Work on Speech Teaching by G. Sibley Haycock, F.E.I.S., L.C.P. 8½ x 5½, 54 pp. Price 1/-. Post Free.

2. THE TEACHING OF SPEECH
   In 3 Sections

   Section I. *The Braidwood Medal Prize Essay 1928.* pp. 73.
   "How Best to Promote the Quality of Naturalness in the Speech of the Deaf."

   Section II. *Speech Sounds.* pp. 175.
   Their Classification, Production and Development. Common Faults and Their Correction.

   Section III. *Intelligible Speech.* (As above). 54 pp.
   How to Obtain and Maintain Intelligibility of Speech Throughout a School.

   By G. Sibley Haycock, F.E.I.S., L.C.P. Author of *The Education of the Deaf in America; Early Education of the Deaf,* etc., etc.

   Price 7/6 post free, 8½ x 5½, pp. 302.

From C. G. Goodwin, The Mount, Stoke-on-Trent, England

BOOKS FOR THE DEAF

By Margaret J. Stevenson

THE LIFE OF JESUS (Revised)
For Primary Classes. Cloth; Price, 30 cents net.

PRIMARY GEOGRAPHY, NUMBER I (Revised)
Cloth; Price, $1.00 net

PRIMARY GEOGRAPHY, NUMBER II
Cloth; Price, $1.00 net

NATURE FACTS (Revised)
Used correlatively with Primary Geographies.
Cloth; Price, 80 cents net

Send All Orders Direct To

MARGARET J. STEVENSON, OLATHE, KANSAS

When in England, Don't Forget to Visit

The

DEAF LIBRARY

"Ephphatha House," 5 Grange Road,
EALING, W.5 (Middlesex)

All visitors interested in the Past, Present and Future of the Deaf, Deaf-Blind, Hard of Hearing and other grades and types of Deafness, are cordially welcome to view the Collection of:

1. **Over 5,000 Ancient and Modern Books, Pamphlets, Magazines and Foreign Papers. The largest and most complete Deaf Library in London and the South of England. The books are for reference only, and no book or other item may be removed or borrowed.**
2. **Newspaper Cutting Albums, Model Theatre Scenes of Deaf Historical Groups, Gramophone Record Library and various data likely to be of use to those working among or for the Deaf.**
3. **Over 4,500 Slides, Photographs and Picture Post Cards of Deaf Work throughout the world from the earliest times.**

For further particulars please apply to:

Mr. SELWYN OXLEY, Officer d'Instruction Publique des Beaux Arts Francais, Hon. Secretary and Librarian of the Guild, 5, Grange Road, Ealing, London, W.5.

Stations: Ealing Broadway (G.W.R. and Tubes), Ealing Common and South Ealing. 'Buses and Trams.

A CORDIAL WELCOME AWAITS YOU!

THE BARRY FIVE-SLATE SYSTEM

One of the Best and Most Scientific Systems of Teaching Language to Deaf Children

PRICE $2.50 NET

Send Orders to

THE COLORADO SCHOOL FOR DEAF AND BLIND

COLORADO SPRINGS, COLORADO

STRAIGHT LANGUAGE

By EDITH FITZGERALD

Of interest to teachers and mothers of deaf children
Price, $3.15 postpaid.

THE McCLURE CO., INC., Staunton, Va.

THE WRIGHT ORAL SCHOOL

ESTABLISHED IN 1894

Founder John Dutton Wright

Fully equipped to educate a deaf child by the speech method from Kindergarten to College entrance. No use of finger spelling or of the sign language is permitted. Children are taken at two and a half years of age. Advanced students take New York State Regents and College Board Examinations. Languages, music and higher subjects are given.

LARGE ENOUGH TO BE A REAL SCHOOL
SMALL ENOUGH TO BE A REAL HOME

CORRESPONDENCE COURSE FOR MOTHERS OF LITTLE DEAF CHILDREN

which has been prepared and copyrighted by the Founder and Adviser, JOHN DUTTON WRIGHT, and by which parents are enabled to save for their children the priceless years before school age is reached, and to begin at home their training in lip-reading, speech, and auricular development.

The school also publishes three books recently written by Mr. Wright:

"The Little Deaf Child," a book for parents. $1 postpaid.
"Handbook of Practical Auricular Training," a book for parents and teachers. 50 cents postpaid.
"Handbook of Speech Teaching to the Deaf," a book for teachers. $1.25 postpaid.

This school specializes on the hard-of-hearing child. Periods of training with the new hearing devices are given in school.

124 East End Avenue, facing Carl Schurz Park
NEW YORK CITY
Principal, Miss M. E. Winston

"Language Stories and Drills"

Books I, II, III and IV

Gertrude W. Croker, Mabel K. Jones and M. Evelyn Pratt

Illustrated by Tony Sarg

Price per copy, $1.25

Teachers' Manuals, $.50 Postage not included

Send orders to

CROKER, JONES & PRATT
Public School 47, 225 East 23rd St.
New York City

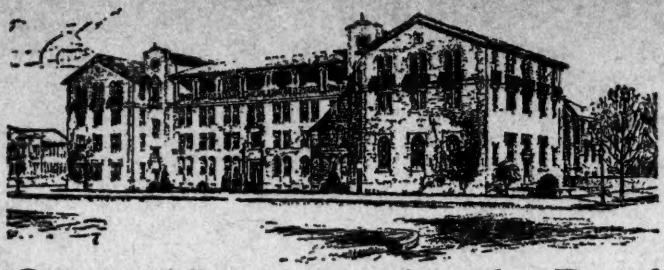

Central Institute for the Deaf

NATIONAL RESIDENTIAL AND DAY SCHOOL FOR THE DEAF AND DEFECTIVES IN SPEECH

Approved by Advisory Council of Foremost Ear Specialists and Educators

New fire-proof buildings beautifully located opposite Forest Park. Modern Dormitories and Equipment. Best home environments. Pupils constantly in care of teachers or experienced supervisors.

Oral School for Deaf Children. C. I. D. offers all advantages of exclusively Speech Training and daily expert medical supervision of both Resident and Day Pupils. Education and Training from Kindergarten (three years of age) to College.

Classes for Hard-of-Hearing Children. A new department has been established for the special training of Hard-of-Hearing children in Lip-Reading and Speech; all grades. Salvaging of Residual Hearing is a specialty of the Institute. The Acoustic Method was created here.

Lip-Reading Instruction for Adults. Private and Class Instruction for the adult deaf. Conversational Classes for advanced pupils.

Correction of Speech Defects. Correction of Imperfect Phonation, Indistinct Articulation, Lisping, Stuttering, Stammering and Aphasias.

Teachers' College. This department of the Institute is a Unit of Washington University and accepts applicants with adequate college qualifications. Two years' training with graded special curriculum constitutes the training course. Graduates receive degrees of Bachelor of Science in Education from Washington University.

For further information address

Dr. Max A. Goldstein, Director - - - Miss Julia M. Connery, Principal

818 S. KINGSHIGHWAY, ST. LOUIS, MO.

BOOKS FOR USE IN SCHOOLS FOR THE DEAF

English Book I, for Upper Primary Grades..... $ .60
English Book II, for Intermediate or Grammar Grades..... .60
English Book III, for High-School Grades and a self-instructor.... .75
Illustrated Reader, for Pupils of the Third and Fourth Grades.... .60
The author of these books is J. W. Jones, late Superintendent.
Beginning History Stories for Children, by Lela Acker of the Kansas City, Missouri, School..... $ .75
First Lessons in Geography, by Grace M. Beattie of the Colorado School 1.00
English Phrases and Idioms, by Dr. J. L. Smith of the Minnesota School 1.60

Published by the State School for the Deaf, Columbus, Ohio

OUTLINE OF LANGUAGE WORK

BOOK I, Revised

With Methods of Presentation of the Work of the First, Second, Third and Fourth Years.

Price per copy, $2.50

BOOK II

With Methods of Presentation of the Work of the Fifth and Sixth Years.
Price per copy, $2.50

Send orders to

EDITH M. BUELL

15 Prescott Avenue, Bronxville, N.Y.

GEORGE BANTA PUBLISHING COMPANY, MENASHA, WISCONSIN